

2 MODERATE SWING TEMPO EXERCISE # 1

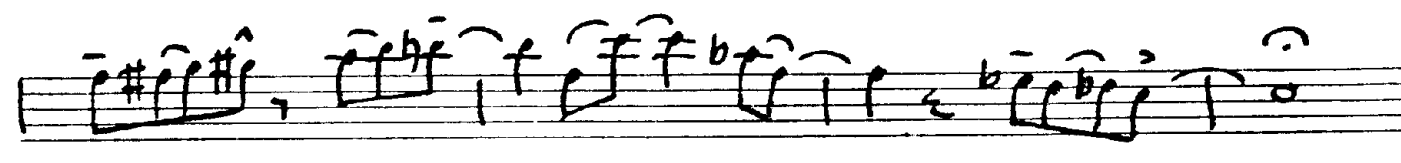
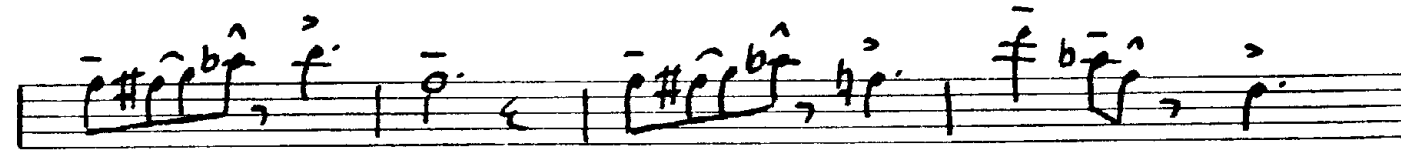
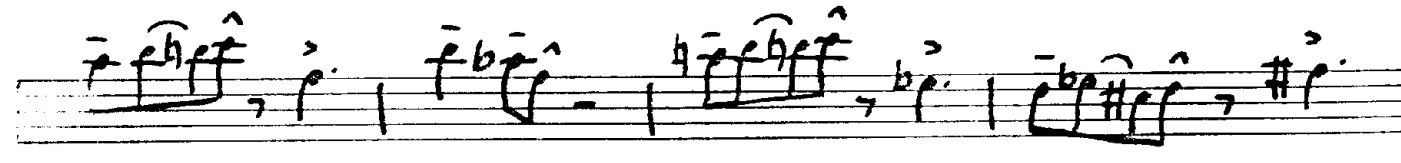
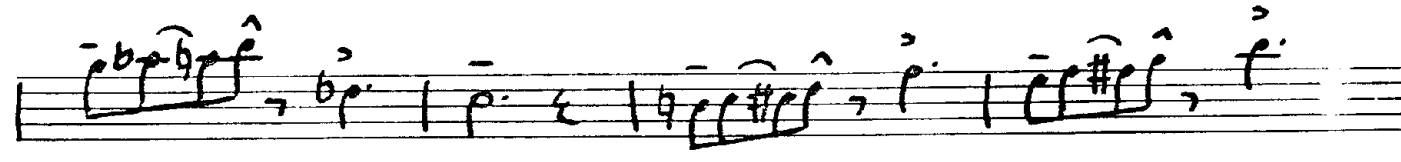
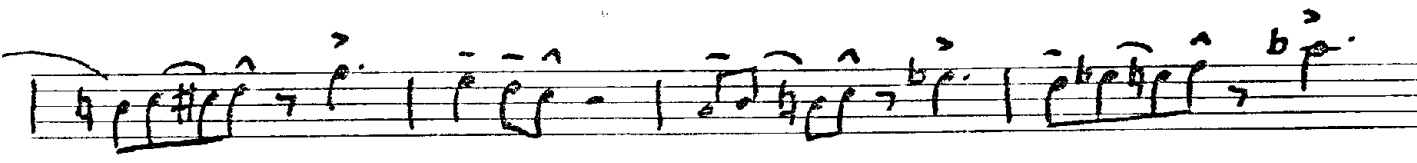
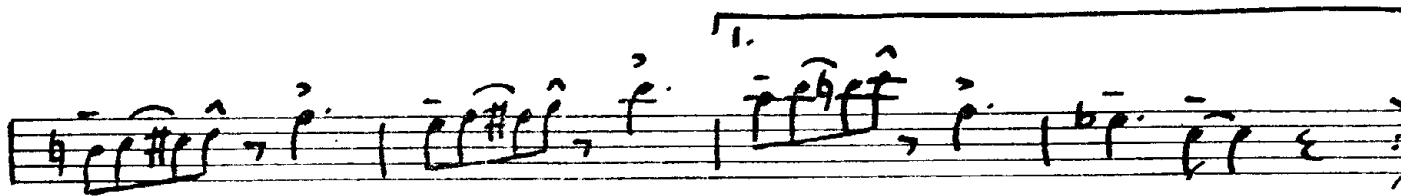
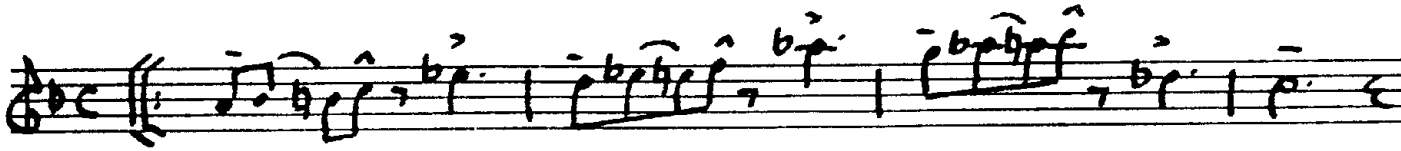

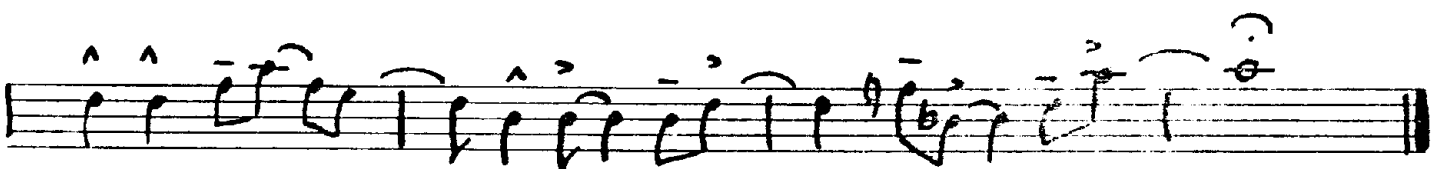
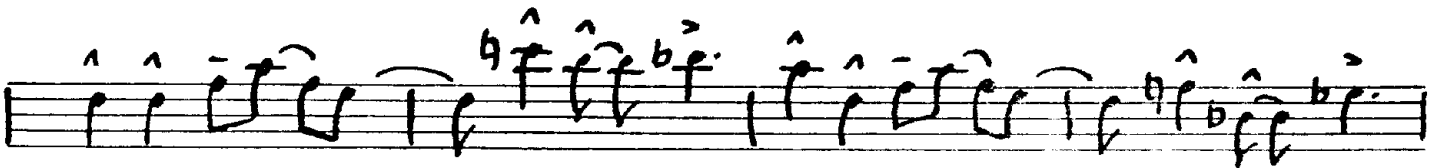
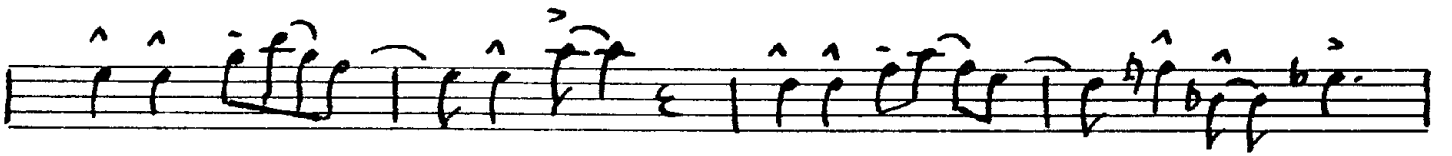
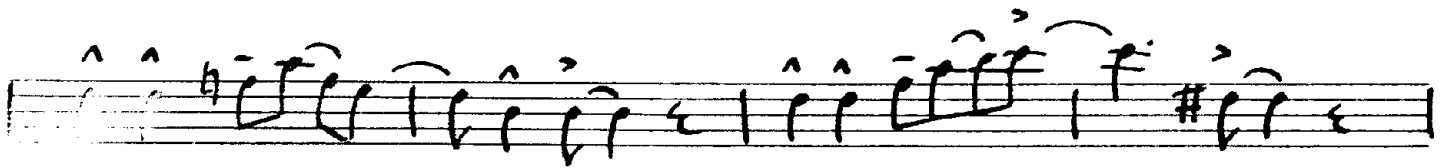
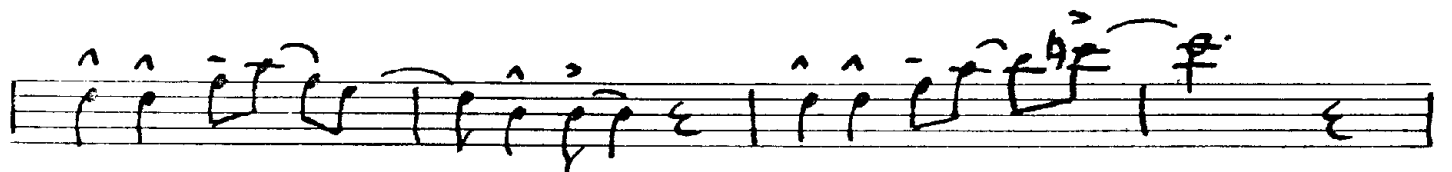
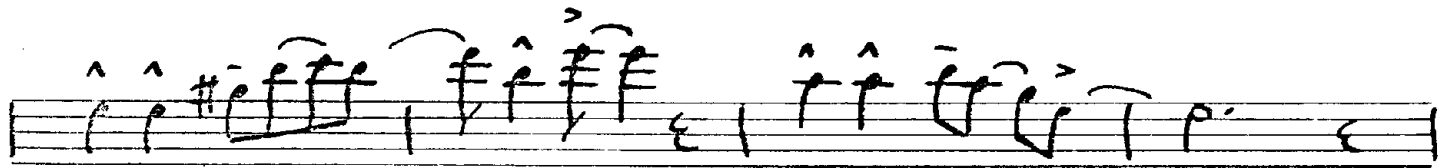
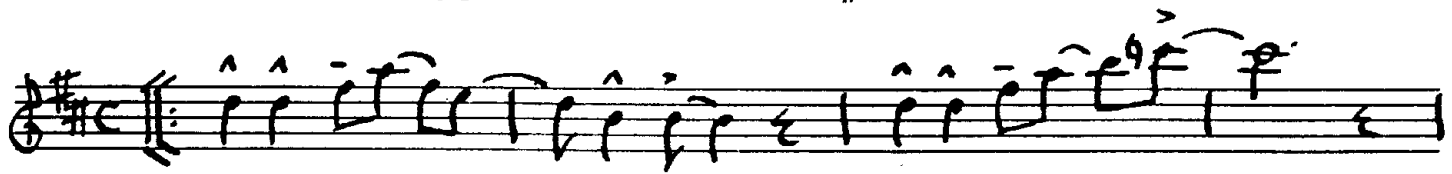

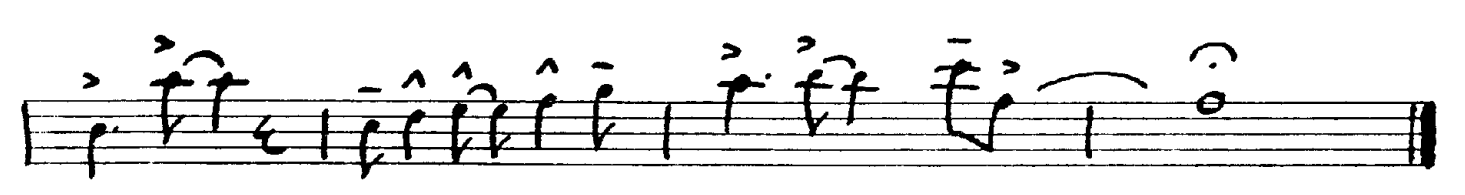
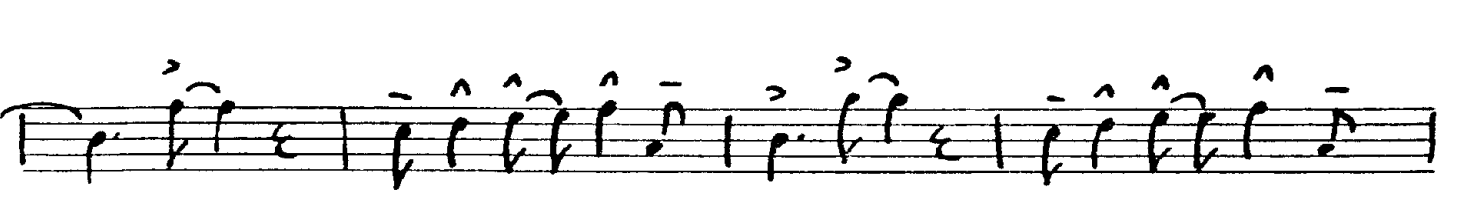
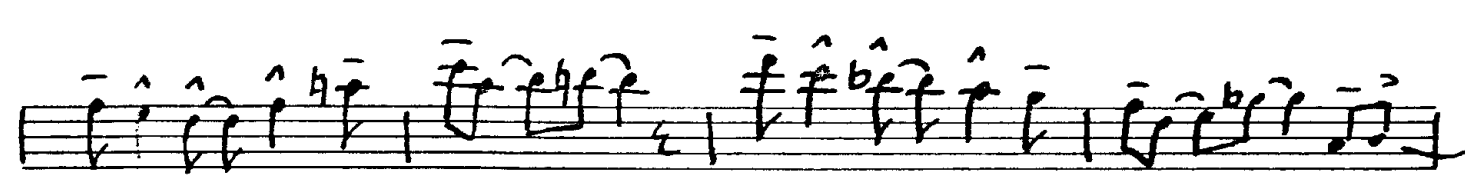
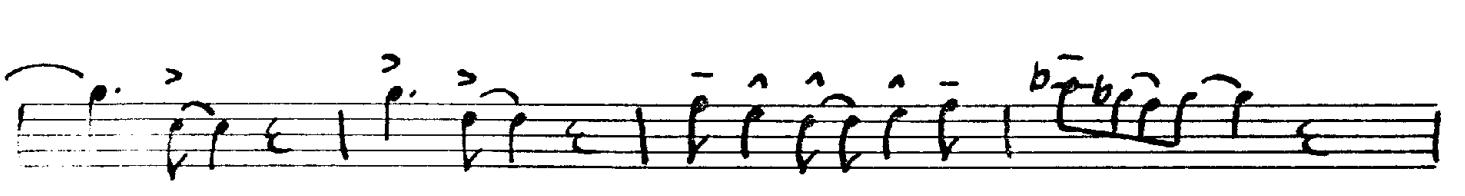
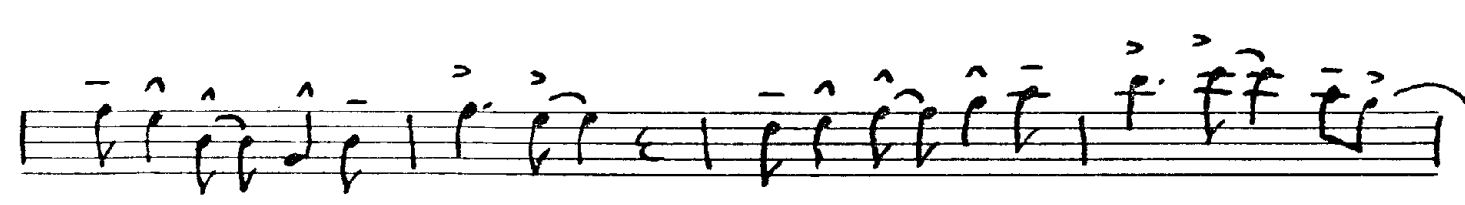
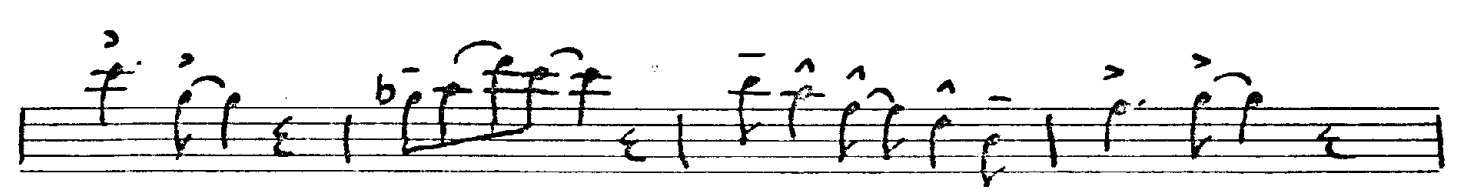
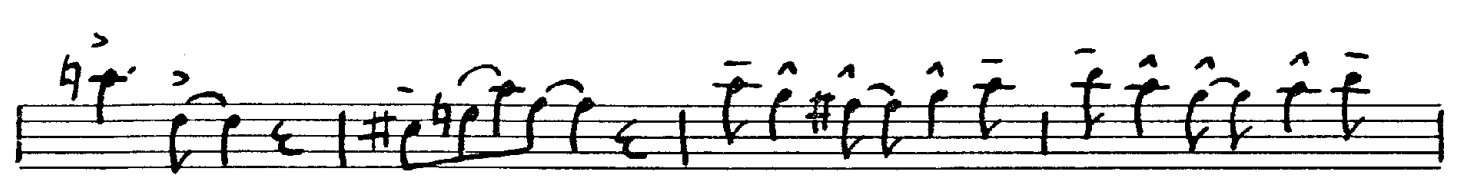
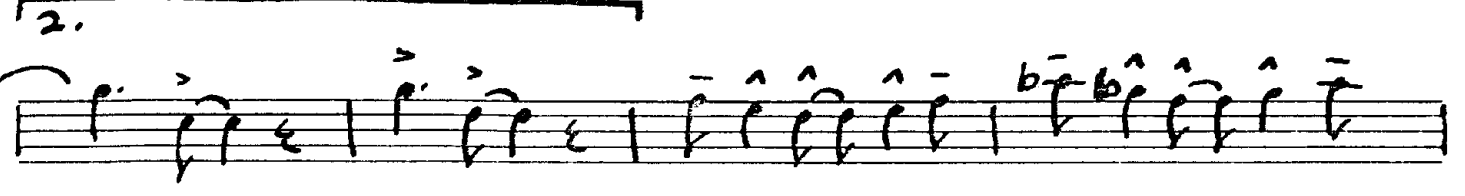
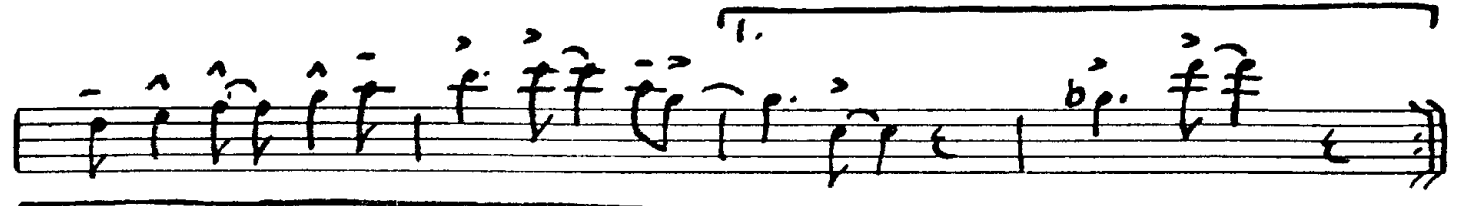
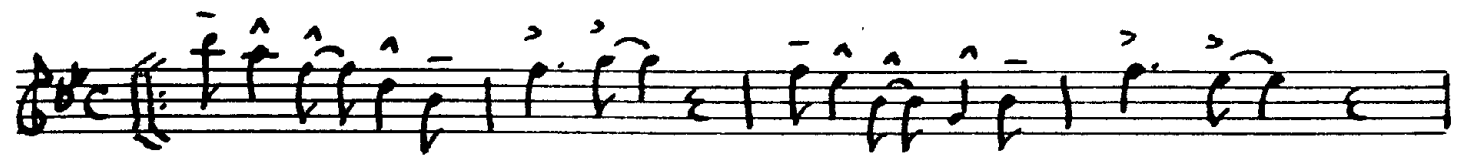

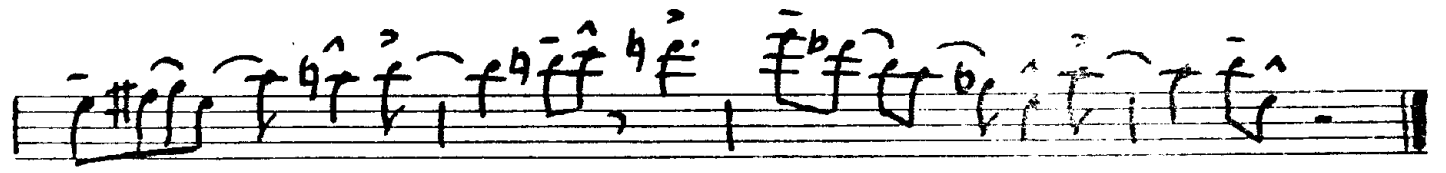
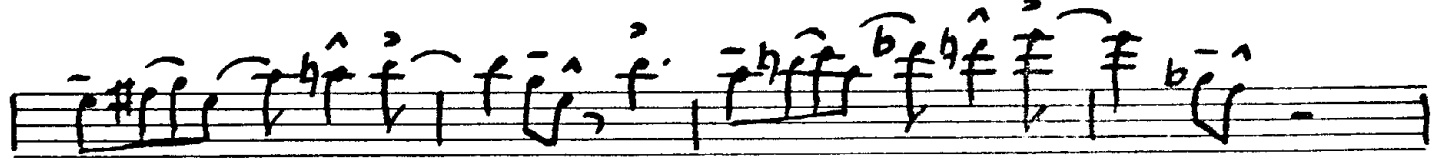
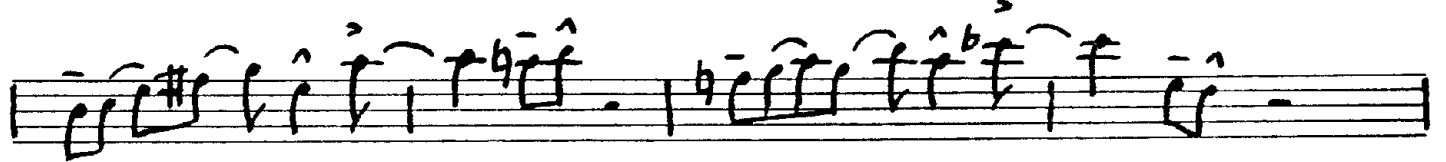
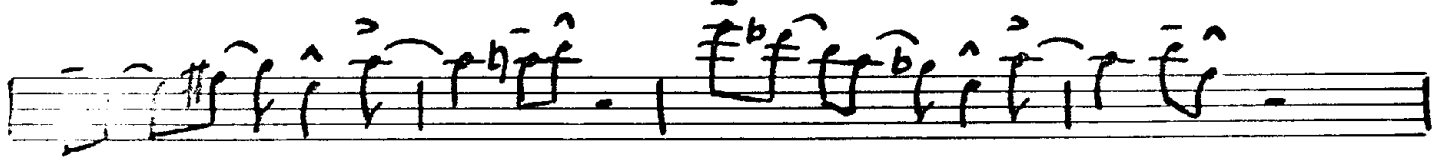
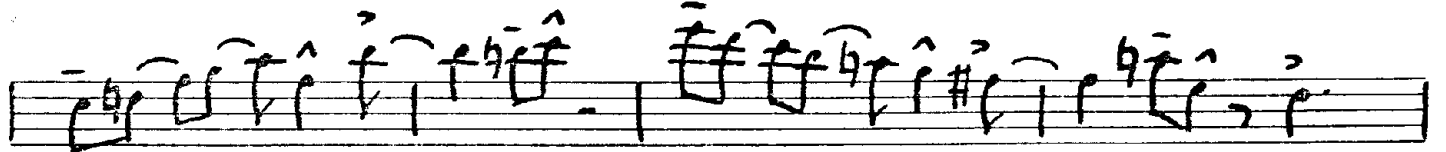
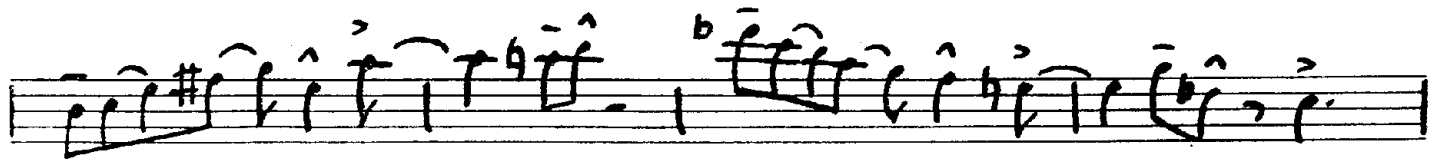
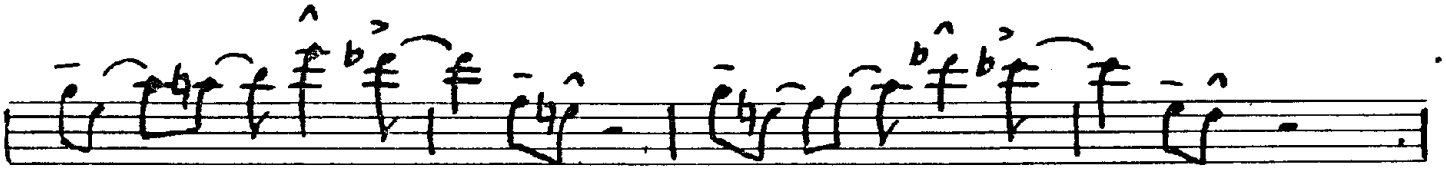
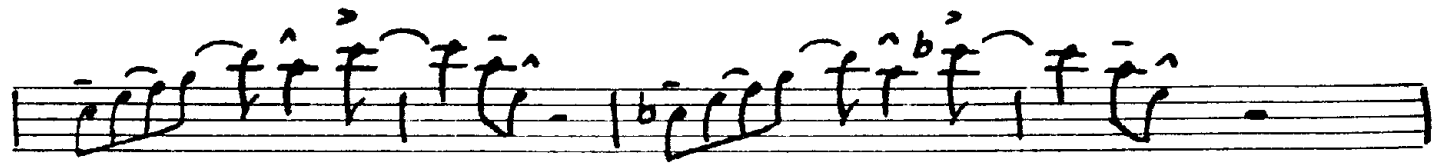
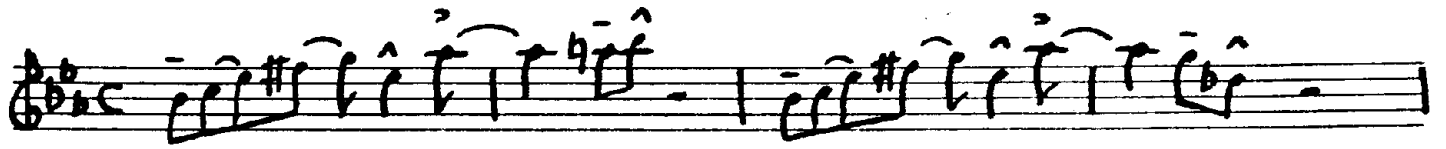

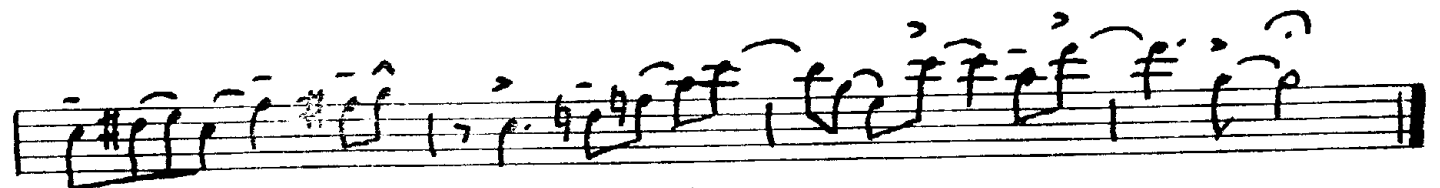
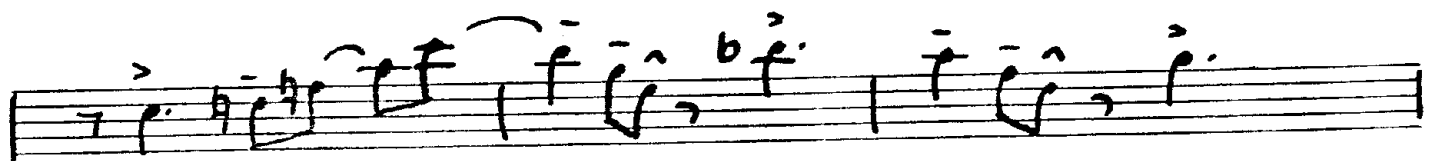
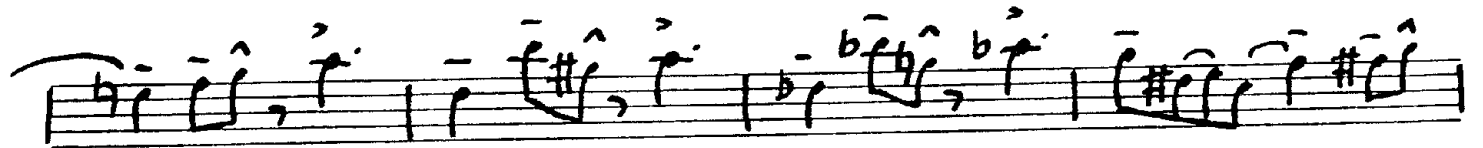
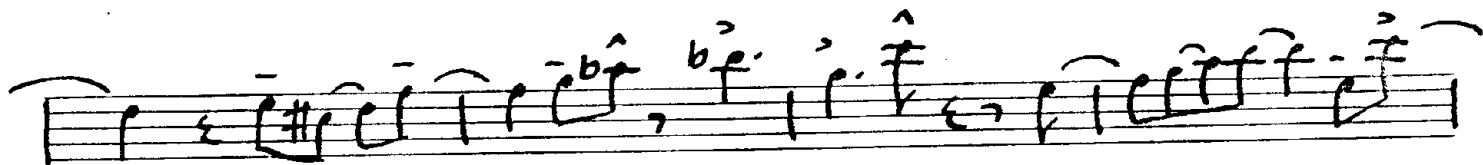
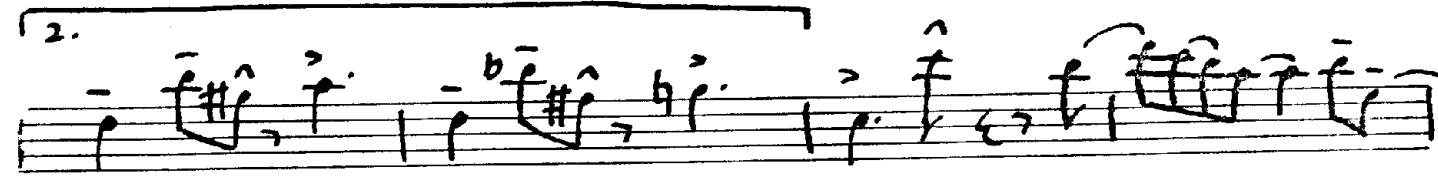
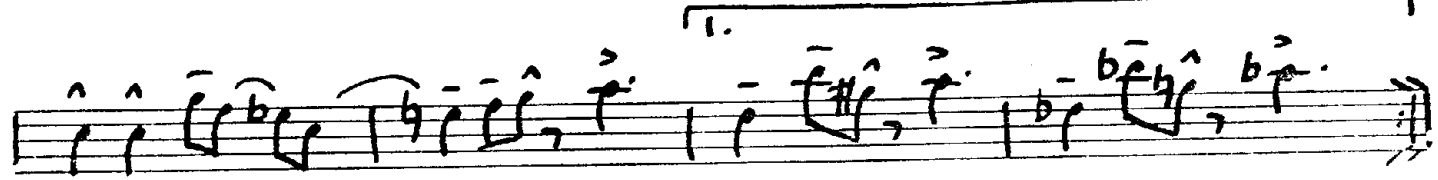
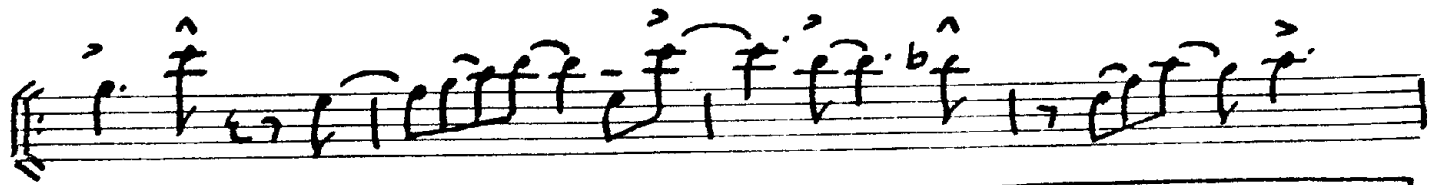
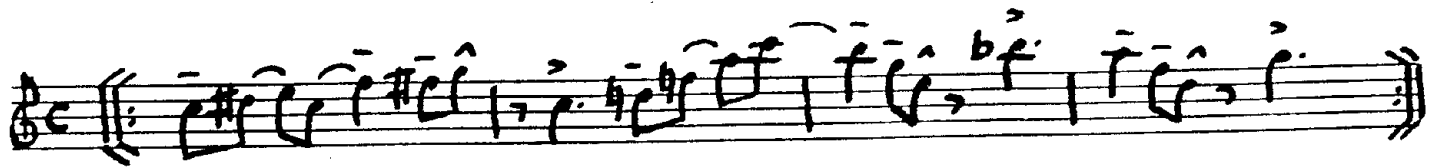

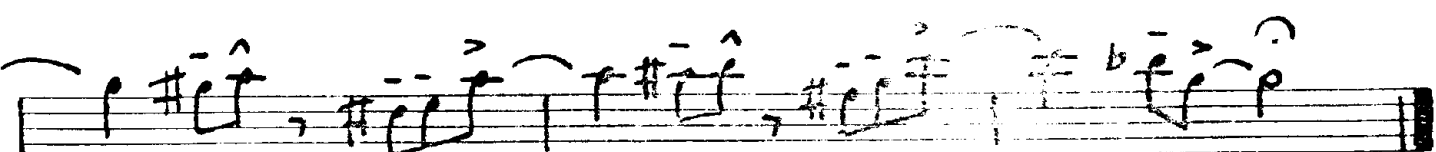
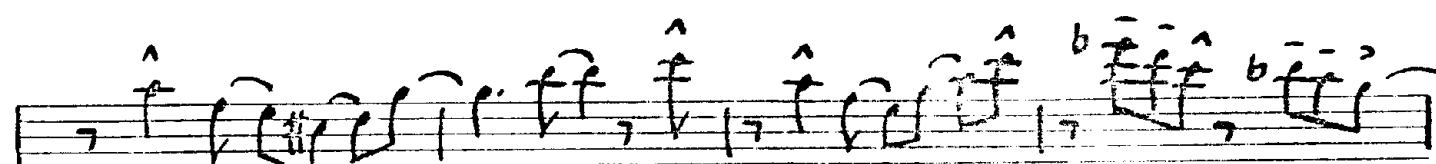
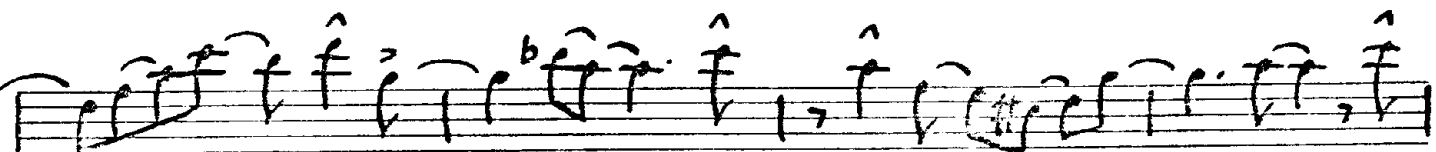
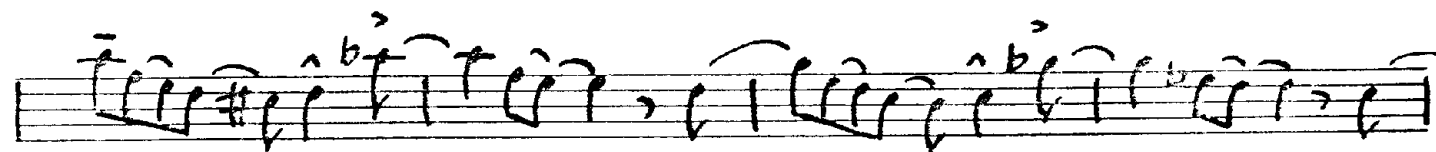
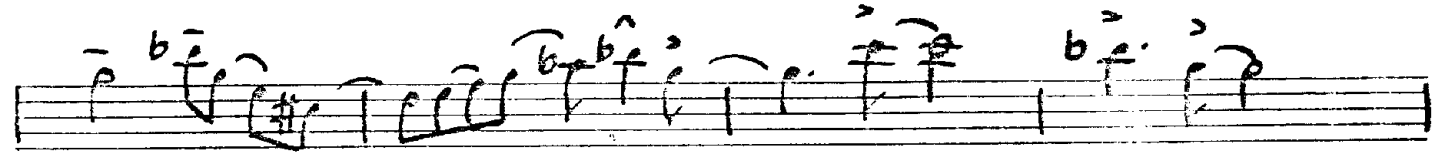
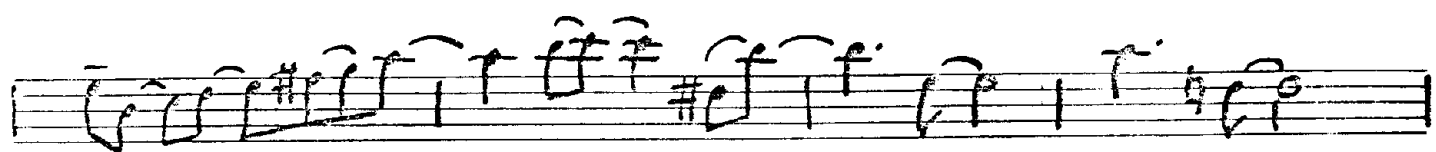

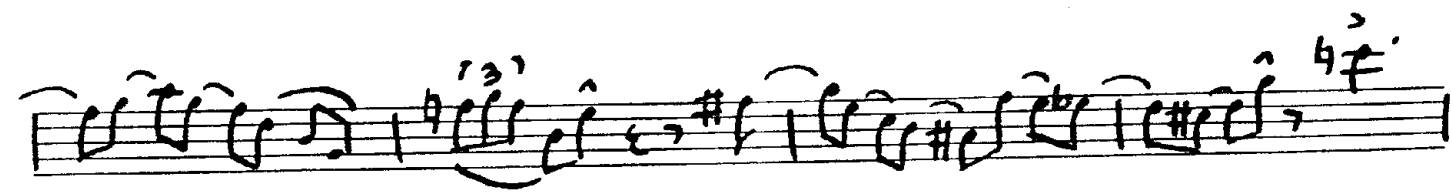
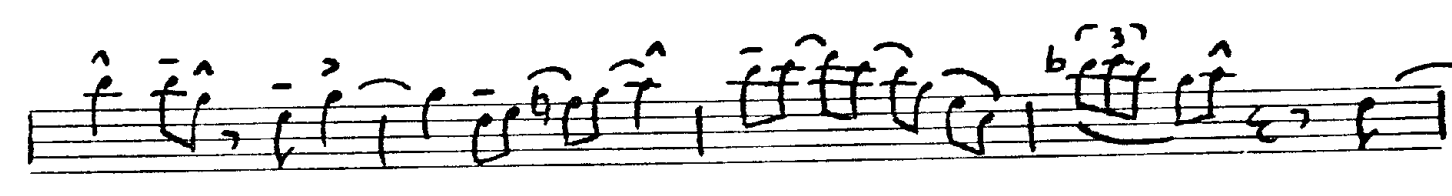
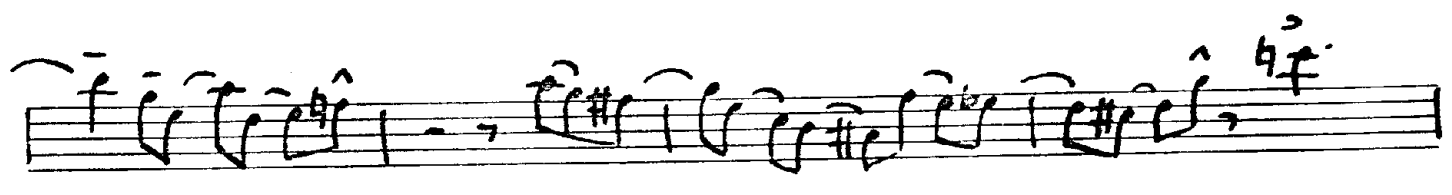
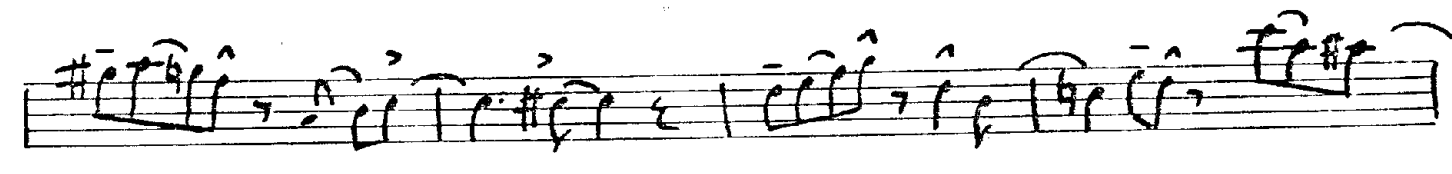
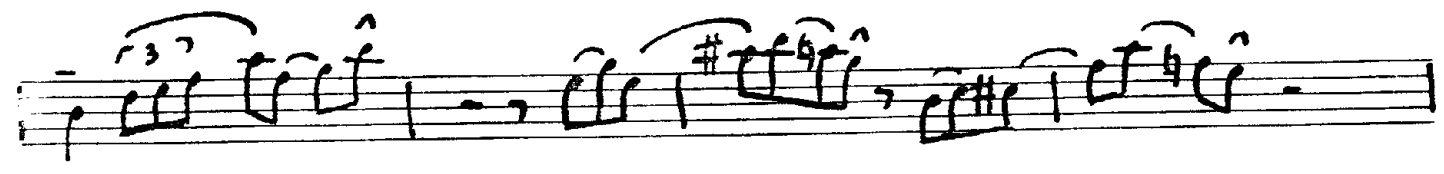
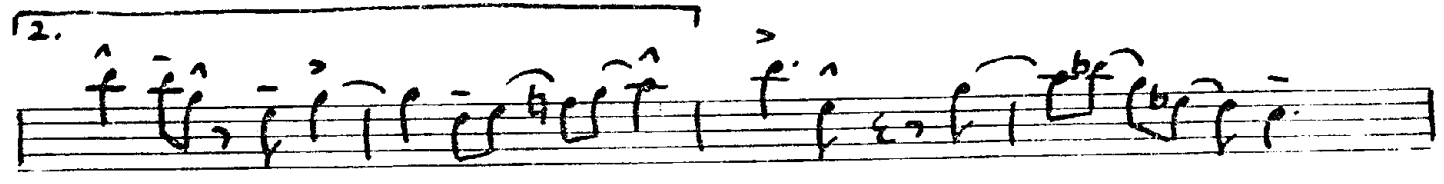
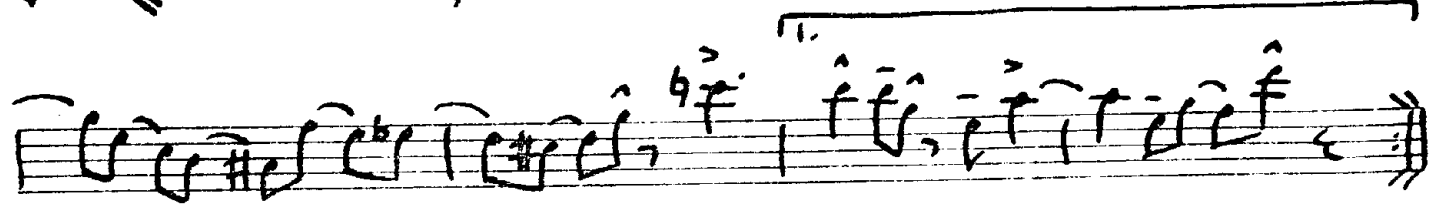
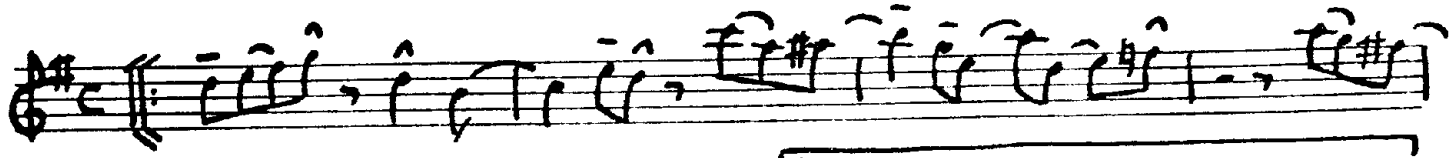

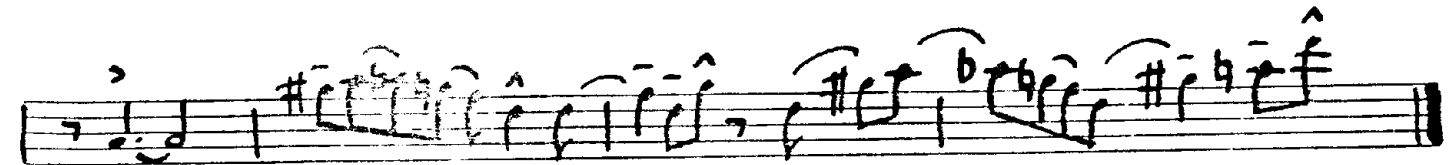
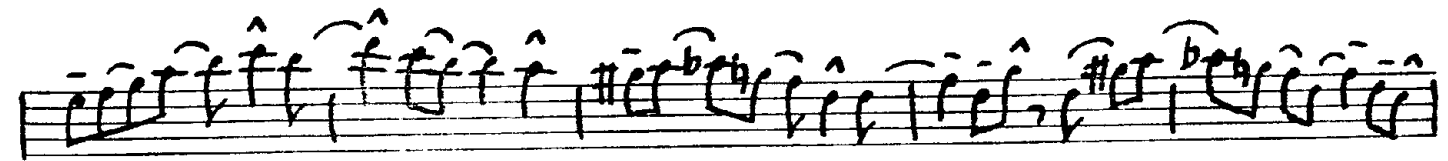
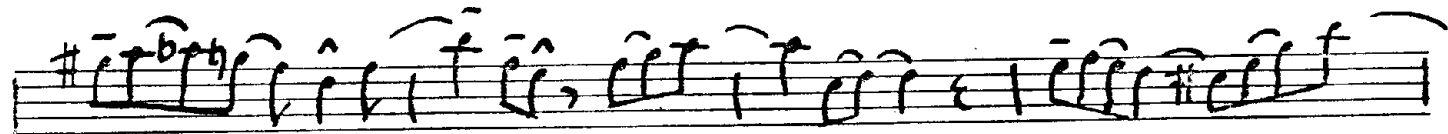
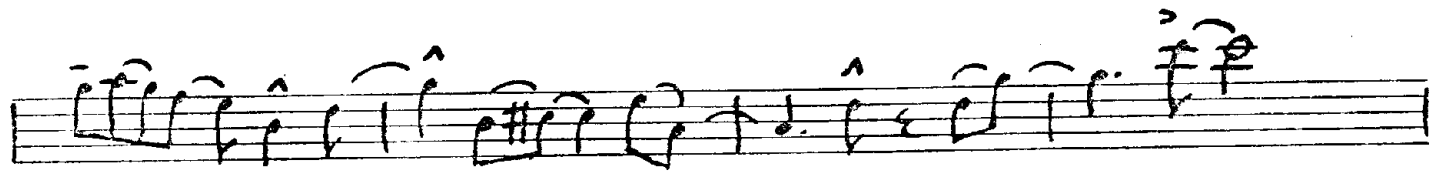
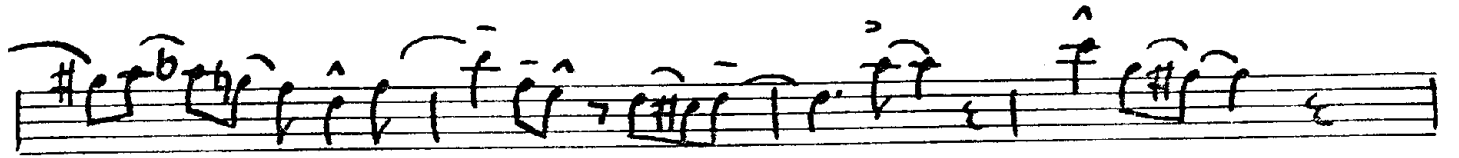
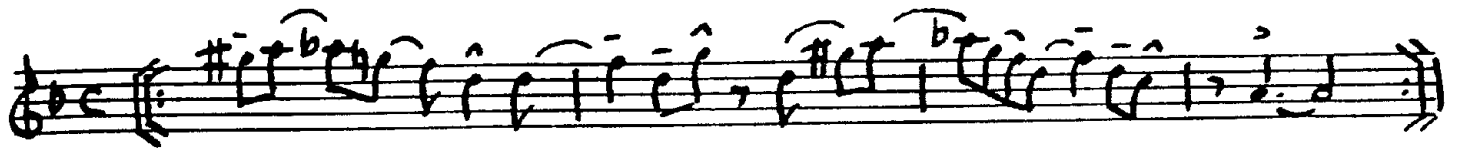

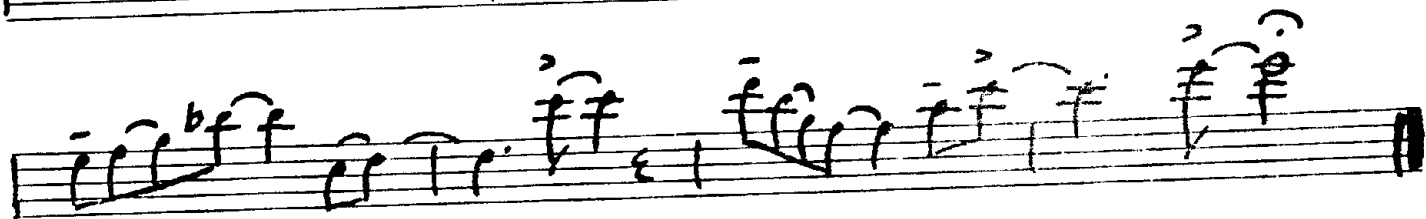
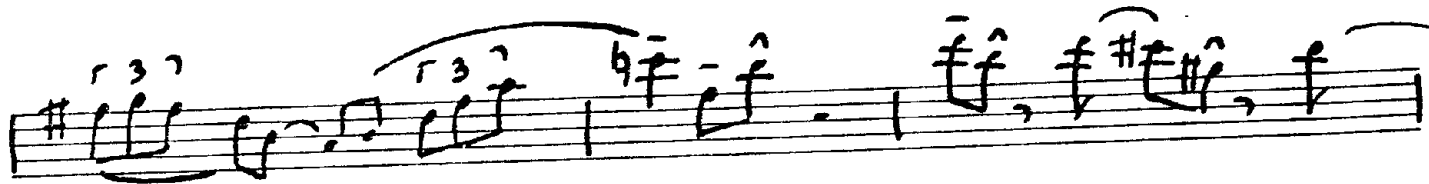
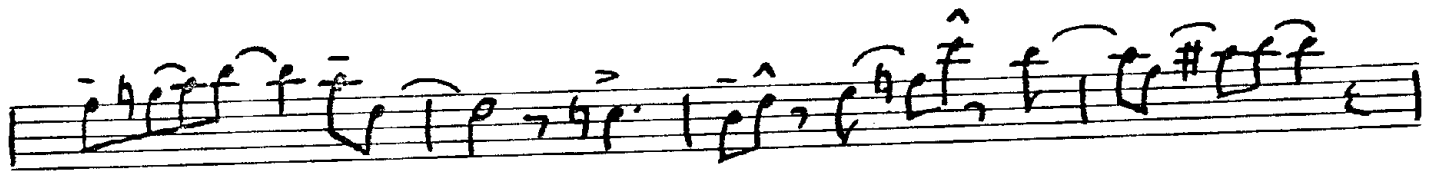
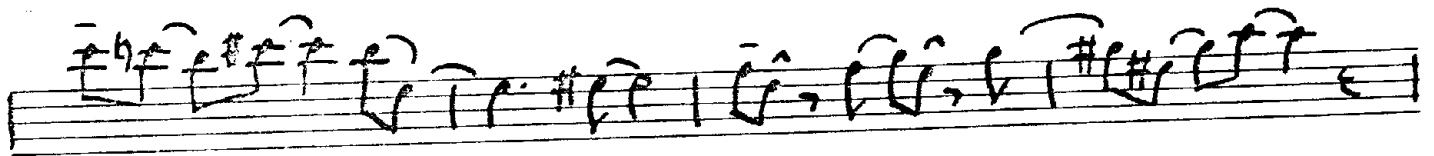
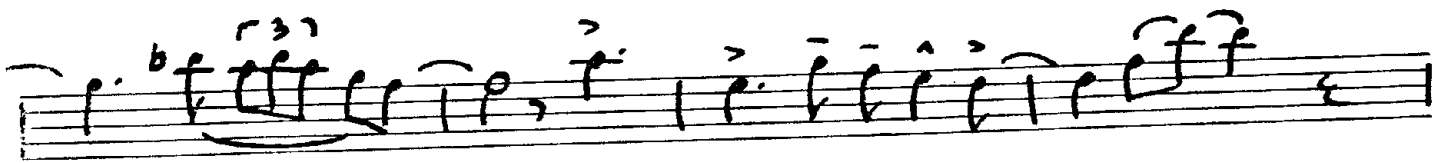
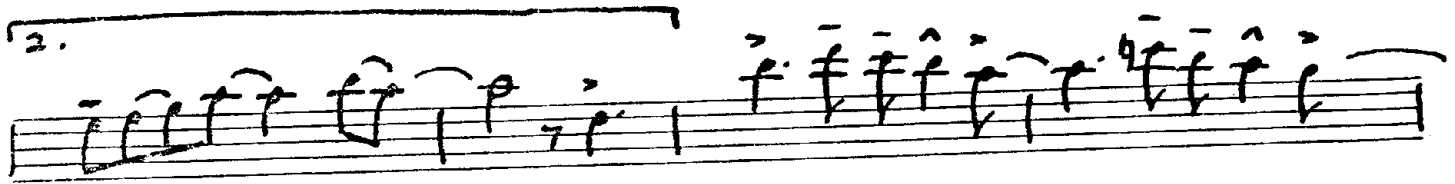
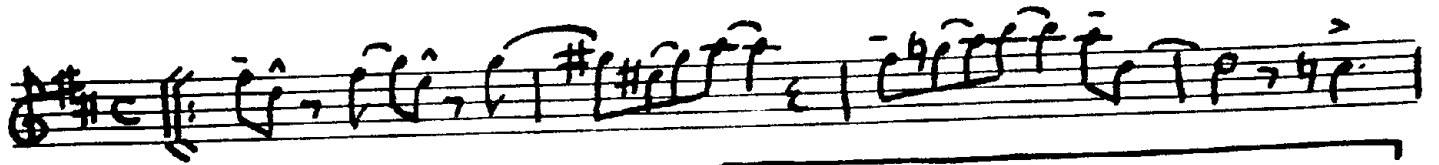

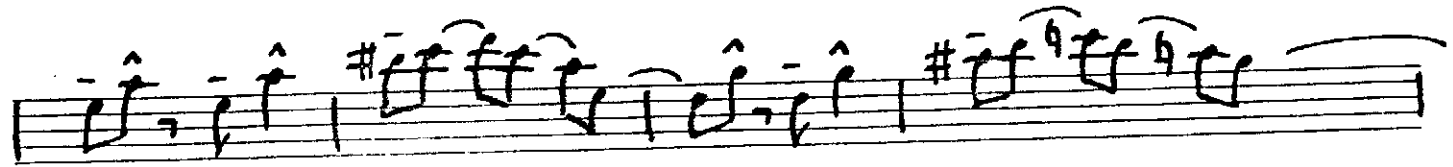
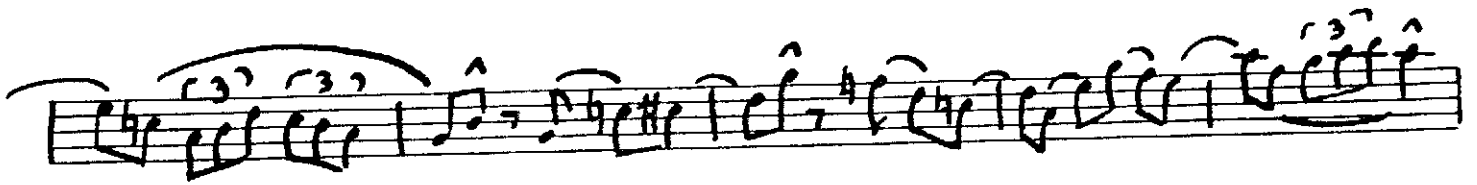
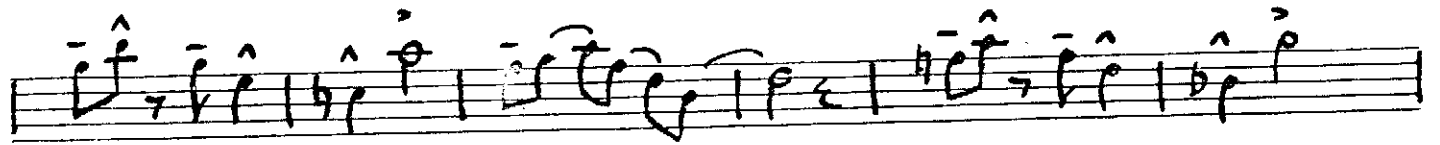
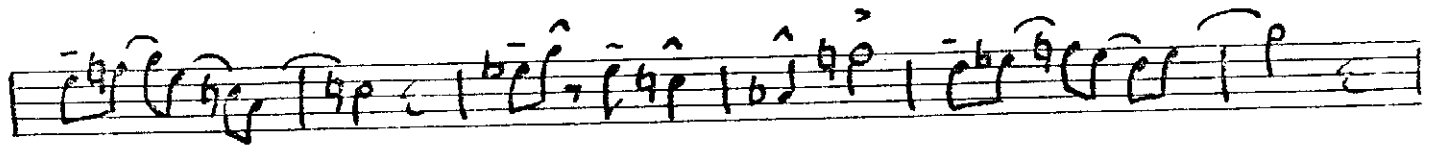
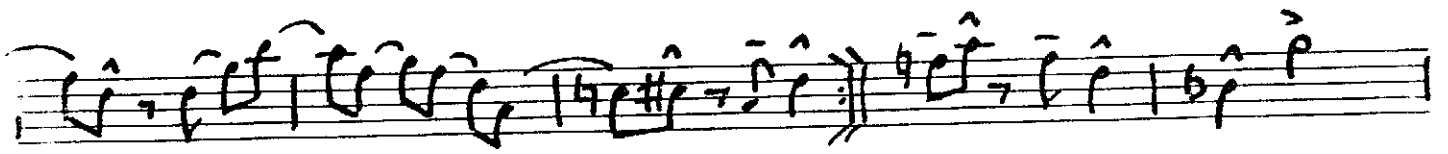
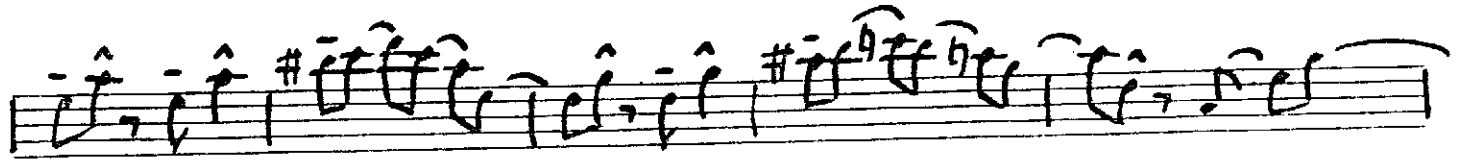
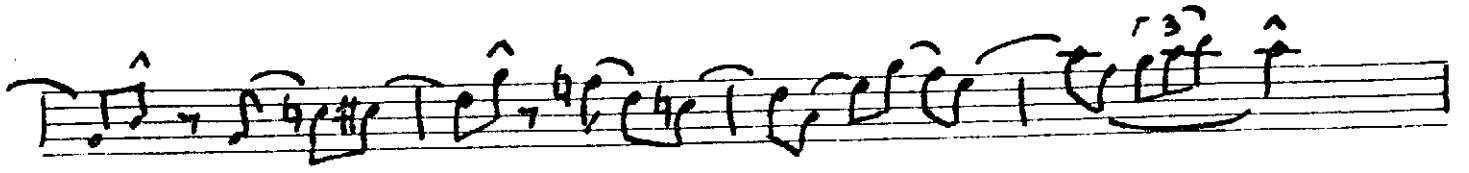

4. HIDE AND SEEK

1.

2.

1. 2.

