

# Sing Sing

аранжировка С.Кириллов

Allegro  $\text{♩} = 116$   
**12**

*p*

17

23

30

*p*

36

42

49

55

61

66

72

Solo  
*f*

77

81

85

89

trm trm trm

95

3

100

104

108

17

129

134

140

144

Allegro  $\text{♩} = 116$   
12

17

23

30

36

42

49

55

61

66

72

5

81

29

3

114

3

119

3

124

3

130

3

135

3

141

3

144

3

# Sing Sing

аранжировка С.Кириллов

Allegro  $\text{♩} = 116$   
**12**

*p*

17

23

30 *p*

37 *gliss*

43

50

57

62

68

75

5 29

112

3 3

117

3

122

3

127

3

133

3

139

3

143

3

Allegro  $\text{♩} = 116$   
22

95

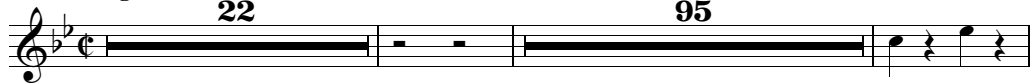

Allegro  $\text{♩}=116$

118

122

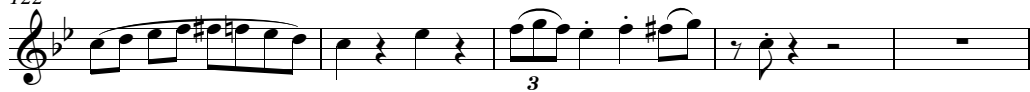

127

133

139

143

Trombone

С. Кириллов для WWW.PARTITA.RU

# Sing Sing

аранжировка С.Кириллов

Allegro  $\text{♩} = 116$

126

130

135

141

144

Trombone

С. Кириллов для WWW.PARTITA.RU  
Sing Sing

аранжировка С.Кириллов

Allegro  $\text{♩} = 116$

126

130

135

141

144

Allegro  $\text{♩} = 116$  **12**

*mf*

16

*gliss.*

21

27

*f*

32

*mf*

37

*gliss.*

41

*gliss.*

47

*f*

52

56

60

64

*f*

69

73

**73**

Piano

С. Кириллов для WWW.PARTITA.RU  
Sing Sing

аранжировка С.Кириллов

Allegro  $\text{♩} = 116$

7

12

18

24

29

35

41

47

52

56

62

68

74

81

88

95

102

106

Allegro  $\text{♩} = 116$

R R L L

5

R R L L

9

R R L L

13

R R L L

17

R R L L

21

25

29

33

37

41

R R L L

45

49

53

57

63

67

71

77

83

88

93

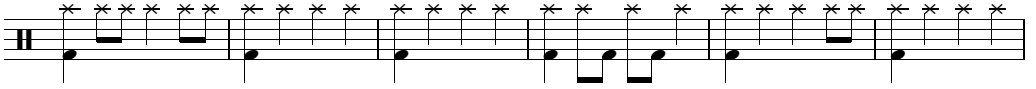

99

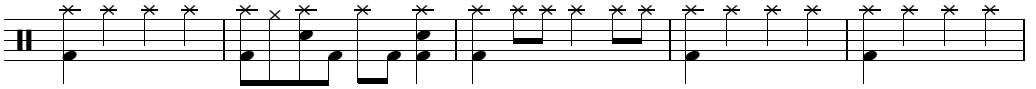

104

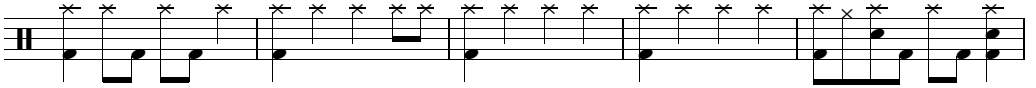

109

113

118

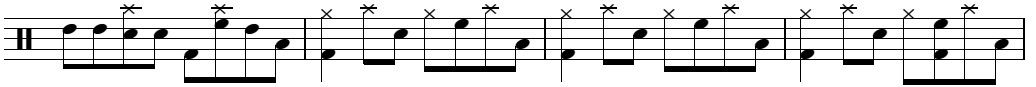

122

126

130

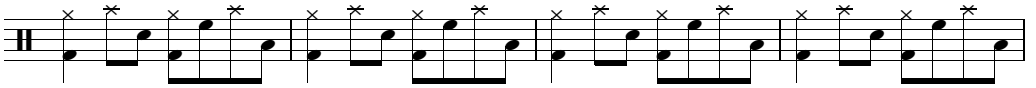

134

138

Allegro  $\text{♩} = 116$

7

*mf*

*mf*

66

72

79

85

91

97

103

109

115

121

126

132

