

LA MER

BALLADE

Musique :
Charles TRENET

Arrangement :
J. L'ŒUF

COMPOSITION

Conducteur 6 voix

- 1 | Clarinette Bb
Flute Ut
Trompette Ut
Sax Alto Eb
- 2 | Trompette Bb
Trompette Ut
Sax Alto Eb
- 3 | Trombone Ut ♭
Trombone à pistons Bb ♮
- 4 | Euphonium Bb ♮
Tuba Ut ♭
- 5 | Soubassophone Bb ♭
Sax Basse Bb ♮
Sax Baryton Eb
Contrebasse Ut ♭
- 6 | Guitare Ut

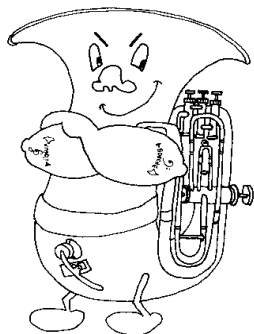

LA MER

6 VOIX

MUSIQUE : Charles TRENET

CONDUCTEUR

ARRANGEMENT : J. L'OEUF

clarinette 1

trompette

trombone

euphonium

soubassophone

guitare

E \flat Fm Cm Fm A \flat D \flat B \flat 7 rit. E \flat Cm A \flat 6 B \flat 7 E \flat Cm

8

A \flat 6 B \flat 7 E \flat G7 Cm B \flat 7 E \flat Cm A \flat C7 Fm G7 Cm Fm

LA MER

6 VOIX

CONDUCTEUR

15

1 2

F7 Bb7 F7 Bb7 Eb D7 G Em7 C6 D7 G Em7

22

C6 D7 G G7 M Em9 D7 F7 Bb Gm Eb6 F7 Bb Gm Eb6 F7

LA MER

CONDUCTEUR

6 VOIX

29

B \flat B \flat 7 B \flat 6 B \flat 7 E \flat Cm A \flat 6 B \flat 7 E \flat Cm A \flat 6 B \flat 7 E \flat G7

36

Cm B \flat 7 E \flat Cm A \flat C7 Fm G7 Cm Fm F7 B \flat 7 E \flat

LA MER

VOIX 1 (Contre-Chant)

MUSIQUE : Charles TRENET

CLARINETTE Bb

ARRANGEMENT : J. L'OEUF

LA MER

VOIX 1 (Contre-Chant)

MUSIQUE : Charles TRENET

FLUTE Ut

ARRANGEMENT : J. L'OEUF

LA MER

VOIX 1 (Contre-Chant)

MUSIQUE : Charles TRENET

TROMPETTE Ut (à défaut de clarinette)

ARRANGEMENT : J. L'OEUF

1

7

13

19

25

31

37

rit.

3

1 2

3

3

LA MER

VOIX 1 (Contre-Chant)

MUSIQUE : Charles TRENET

SAX ALTO Eb (à défaut de clarinette)

ARRANGEMENT : J. L'OEUF

1

7

13

19

25

31

37

rit.

1 2

3

3

3

LA MER

VOIX 2 (Mélodie)

MUSIQUE : Charles TRENET

TROMPETTE Bb - SAX TENOR Bb

ARRANGEMENT : J. L'OEUF

1 *rit.* *rit.* 3

7 3 3

13 3 1 2

19 3 3

25 3 3 3

31 3 3 3

37 3

LA MER

VOIX 2 (Mélodie)

MUSIQUE : Charles TRENET

TROMPETTE Ut

ARRANGEMENT : J. L'OEUF

1

rit. ♩ //

3

7

3

3

13

3

1

2

19

3

3

25

3

3

31

3

3

3

37

3

LA MER

VOIX 2 (Mélodie)

MUSIQUE : Charles TRENET

SAX ALTO Eb

ARRANGEMENT : J. L'OEUF

LA MER

VOIX 3

MUSIQUE : Charles TRENET

TROMBONE Ut

ARRANGEMENT : J. L'OEUF

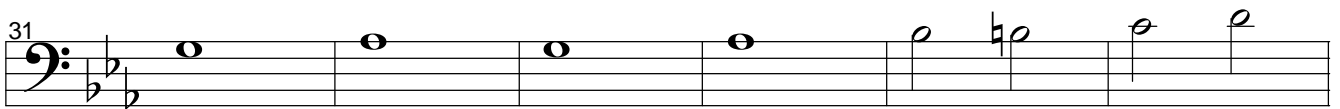
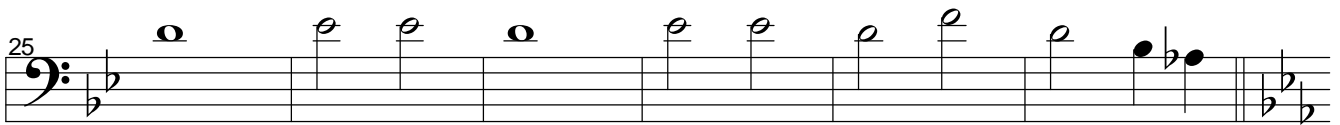
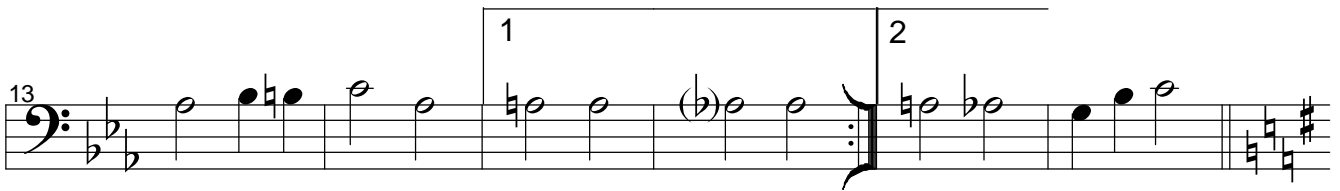

LA MER

VOIX 3

MUSIQUE : Charles TRENET

TROMBONE à Pistons Bb

ARRANGEMENT : J. L'OEUF

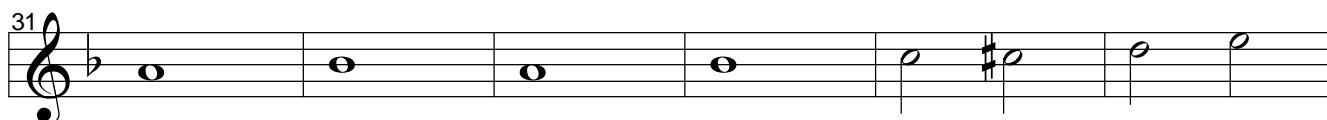
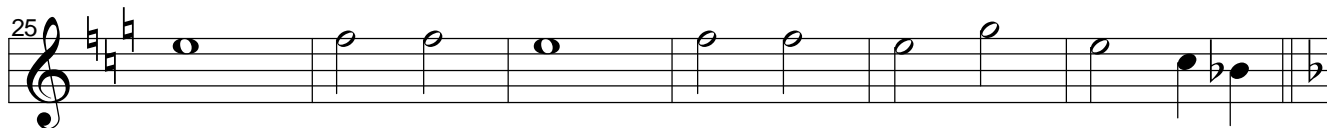
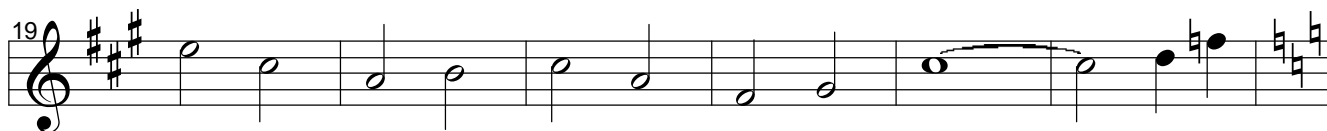

LA MER

VOIX 4

MUSIQUE : Charles TRENET

EUPHONIUM Bb

ARRANGEMENT : J. L'OEUF

1

7

13

19

25

31

37

rit.

1 2

LA MER

VOIX 4

MUSIQUE : Charles TRENET

TUBA Ut

ARRANGEMENT : J. L'OEUF

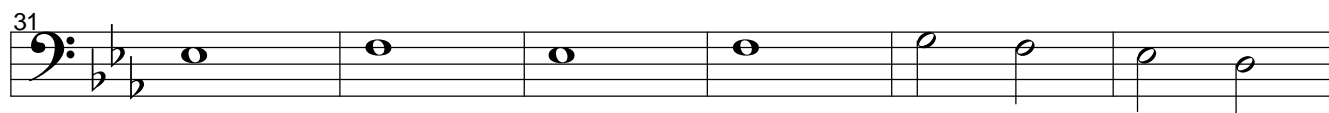
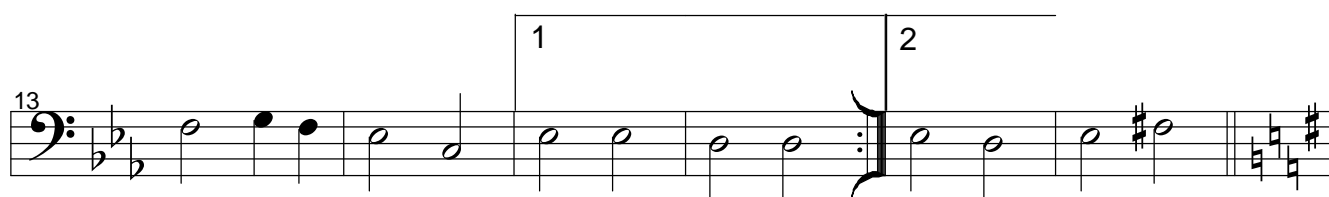
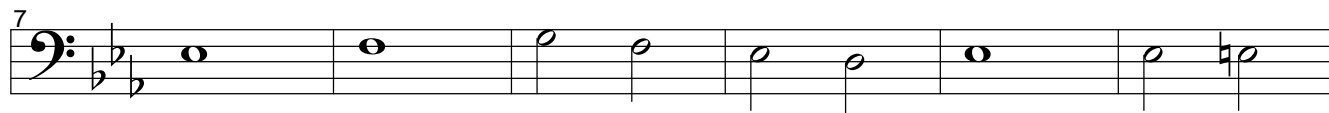
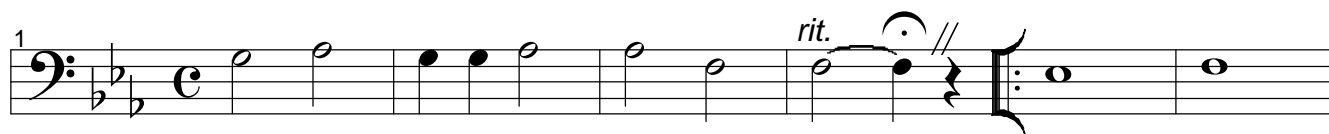

LA MER

VOIX 5

MUSIQUE : Charles TRENET

SOUBASSOPHONE Bb

ARRANGEMENT : J. L'OEUF

1

rit.

7

13

1 2

19

25

31

37

LA MER

VOIX 5

MUSIQUE : Charles TRENET

SAX BASSE Bb

ARRANGEMENT : J. L'OEUF

1

rit.

7

13

19

25

31

37

LA MER

VOIX 5

MUSIQUE : Charles TRENET

SAX BARYTON Eb

ARRANGEMENT : J. L'OEUF

1

rit.

7

13

19

25

31

37

LA MER

VOIX 5

MUSIQUE : Charles TRENET

CONTREBASSE Ut

ARRANGEMENT : J. L'OEUF

1

rit.

7

13

1 2

19

25

31

37

LA MER

VOIX 6

MUSIQUE : Charles TRENET

GUITARE Ut

ARRANGEMENT : J. L'OEUF

1 Eb Fm Cm Fm Ab Db Bb7 *rit.* Eb Cm Ab6 Bb7

7 Eb Cm Ab6 Bb7 Eb G7 Cm Bb7 Eb Cm Ab C7

13 Fm G7 Cm Fm 1 F7 Bb7 2 F7 Bb7 Eb D7

19 G Em7 C6 D7 G Em7 C6 D7 G G7 M Em9 D7 F7

25 Bb Gm Eb6 F7 Bb Gm Eb6 F7 Bb Bb7 Bb6 Bb7

31 Eb Cm Ab6 Bb7 Eb Cm Ab6 Bb7 Eb G7 Cm Bb7

37 Eb Cm Ab C7 Fm G7 Cm Fm F7 Bb7 Eb