

REQUIEM

Violin I

I. Requiem Aeternam

JOHN RUTTER

Slow and solemn $\text{♩} = 57$ *express.*

p $\text{p} >$ *pp*

13 p *cresc.* *mf* $\text{p} >$

22 p *A little faster* $\text{♩} = 69$ *express.* *cresc.*

40 *mp* $\text{p} >$ *Più animato* $\text{♩} = 76$ *cresc.* *mf*

50 *mp* *accel.* $\text{♩} = 76$ *V* *V*

59 *mf* $\text{p} >$ *mf* f *poco rit.* *Tempo II* ($\text{♩} = 69$) *f*

65 mf p *p*

Copyright © 1986 Oxford University Press

All rights reserved.

This Edition exclusively licensed by the
Oxford University Press to Hinshaw Music, Inc.

73

mp

82

cresc. *f* *mf* **12**

100

2 *p* **3** *p* *rit* *pp*

REQUIEM

Violin I

II. Out of the Deep

JOHN RUTTER

12 *Slow, with some rubato* (♩ = c.54)
express.

pp

19

31 *Più mosso* (♩ = 80)

mp *p*

41 *mp* < *mf* *cresc.*

48 *Più mosso* (♩ = 72)

ff > *mf* *dim.* *p* > *mp*

60 *f* > *mp* *dim.* *p* >

68 *Slow, with some rubato* (♩ = c.54)

REQUIEM

Violin I

III. Pie Jesu

JOHN RUTTER

Andante e dolce (♩ = 56)

p

10

pp

19

mp *cresc.* *mf* *dim.* *mp* *dim.*

29

rit. Andante e dolce (♩ = 56)

p

36

mp *p* *mp* *cresc.* *mf*

44

cresc. *f* *dim.* *mf* *dim.* *mp dim.* *p* *dim.*

53

pp *pp* *rit.*

Violin I

REQUIEM

IV. Sanctus

JOHN RUTTER

Andante maestoso (♩ = 72)

p *cresc.* *f* *mf*

11 *dim.* *mp* *f*

22 *mf* *f*

31 *p*

40 *f* *cresc.* *ff*

REQUIEM

V. Agnus Dei

Violin I

JOHN RUTTER

Slow and solemn (♩ = 60)

5

15 *Con Sord*
p *express.*

21

27 *3* *accel.* *Più mosso* (♩ = 72) *a tempo*
pp *mp*

37 *Più mosso* (♩ = 72) *rall.* *Slow and solemn* (♩ = 60)
dim. *p* *dim.* *pp* *p*

44

51 *dim.* *pp* *p* *cresc.* *mp* *cresc.* *mf* *cresc.* *f*

Agnus Dei

58

ff *dim.* *f* *dim.* *mf* *dim.*

64

mp dim. *p* *pp* *rall.*

72 *Lento, molto solenne* (♩=50)

2

80

p *p* *p*

87

2

Attacca No. 6

REQUIEM

Violin I

VI. The Lord Is My Shepherd

JOHN RUTTER

Slow but flowing (♩ = 50) *Con Sord* express. *poco rit.* *a tempo* Slow but flowing (♩ = 50)

p

12 *> pp* *pp*

24 *p*

34 *p < mp* *p < mp* *p*

43 *p*

56 *> mp* *dim.* *p* *> pp*

65 *p* *mf poco a poco dim* *rit.*

The Lord Is My Shepherd

a tempo
74 *Slow but flowing* (♩ = 50)

pp *pp* **2** **2** **2**

85 *mp cresc.* **f** *dim.* *dimf* *mp* **p**

96 **4** *pp*

Violin I

REQUIEM

VII. Lux Aeterna

JOHN RUTTER

Staff 1: *Moderato* (♩ = 92), *p* *express.*, *pp*, *poco. rit.*

Staff 2: *Moderato* (♩ = 92), *p*, *pp*

Staff 3: *cresc.*, *p*, *mp*

Staff 4: *p*, *cresc.*, *mp* *cresc.*, *f*, *Moderato* (♩ = 92)

Staff 5: *mf*, *dim.*, *mp*, *dim.*, *p*, *dim.*, *pp*, *Con Sord.*, *Andante tranquillo* (♩ = 56) *express.*, *p*

Staff 6: *pp*

54

62

70

poco cresc. *p* *cresc.*

78

mp *dim.* *p* *7*

92

mf < f *dim.* *mf dim.* *mp dim.* *p* *rit.* *Andante tranquillo (♩ = 50)*

102

112

rit. *pp*

REQUIEM

Viola

I. Requiem Aeternam

JOHN RUTTER

Slow and solemn

9

18

34

43

51

60

pp *poco cresc.* *p* *pp*

p *cresc.*

mf *p* *p*

cresc. *mp*

p *cresc.* *mf*

mp *mf*

p *mf* *f* *ff* *f* *mf*

Slow and solemn

A little faster $\text{♩} = 69$

Più animato $\text{♩} = 76$

accel.

poco rit. REQUIEM *Tempo II* (♩=69)

66

75

84

101

110

REQUIEM

Viola

II. Out of the Deep

JOHN RUTTER

Slow, with some rubato (♩ = c.54)
express.

18

25

Più mosso (♩ = 72)

33

Più mosso (♩ = 80)

43

51

Più mosso (♩ = 72)

57

REQUIEM - II. Out of the Deep

62

70 *Slow, with some rubato* (♩ = c.54)

7

REQUIEM

Viola

III. Pie Jesu

JOHN RUTTER

Andante e dolce (♩ = 56)

p

9

pp

19

mp *cresc.* *mf* *dim.* *mp* *dim.*

29 *rit.* *Andante e dolce* (♩ = 56)

p

36

mp *p* *mp* *cresc.* *mf* *cresc.*

45

f *dim.* *mf* *dim.* *mp dim.* *p* *dim.*

53

pp *pp* *rit.*

REQUIEM

IV. Sanctus

Viola

JOHN RUTTER

Andante maestoso (♩ = 72)

mp *cresc.* *f* *mf*

9 *dim.* *mp*

18 *f* *mf* 3

28 *f* *dim.* *mp* *p*

36

40

45 *cresc.* *ff*

Viola

REQUIEM

V. Agnus Dei

JOHN RUTTER

Slow and solemn (♩ = 60) Con Sord

12

18

25 accel.

34 Più mosso (♩ = 72) a tempo Più mosso (♩ = 72) rall.

42 Slow and solemn (♩ = 60)

47

52

58

64

71

Lento, molto solenne (♩=50)

78

85

REQUIEM

VI. The Lord Is My Shepherd

Viola

JOHN RUTTER

Con *slow but flowing* (♩ = 50) *poco. rit.* *a tempo* *slow but flowing* (♩ = 50)

p *express.*

11 *> pp* *< p*

21

30 *< mp*

39 *p* *> pp*

48 *p* *< mp*

57 *dim.* *p* *> pp* *mp*

The Lord Is My Shepherd

66

p

69

mf *poco a poco dim* *pp*

rit. *Slowly flowing* (♩ = 50)

78

mp *cresc.*

86

f *dim.*

91

mf *dim.* *mp* *p* *pp*

98

rit.

Viola

REQUIEM

VII. Lux Aeterna

JOHN RUTTER

Moderato (♩ = 92)

p *express.* *pp*

8 *poco. rit.* *Moderato* (♩ = 92)

p

15 *pp* *cresc.*

21 *p* *mp* *p*

26 *cresc.* *mp cresc.* *f* *Moderato* (♩ = 92)

31 *mf* *dim.* *mp* *dim.*

36 *p* *dim.* *pp* *dim.* *ppp* *rit.*

Lux Aeterna

42 Con Sord. *Andante tranquillo* (♩ = 56)

p *pp*

52

64

poco cresc. *p*

76

cresc. *mp* *dim.* *p*

85

cresc.

90

mp *mf* *f*

95

rit. *dim.* *mf* *dim.* *mp* *dim.* *p* *a tempo Andante tranquillo* (♩ = 56)

102

111

rit. *rit.* *dim.* *pp*

REQUIEM

Cello

I. Requiem Aeternam

JOHN RUTTER

Slow and solemn *express.*

9

19 *8* *express.* *A little faster* ♩=69

35 *cresc.* *mp* *p* *Più animato* ♩=76

45 *cresc.* *mf* *mp* *3*

55 *mf* *p* *mf* *f* *poco rit.*

62 *ff* *f* *mf* *p*

Copyright © 1986 Oxford University Press

All rights reserved.

This Edition exclusively licensed by the
Oxford University Press to Hinshaw Music, Inc.

2

Tempo II (♩=69)

REQUIEM

70

80

89

10

a tempo (♩=69)

107

rit.

REQUIEM

Cello

II. Out of the Deep

JOHN RUTTER

11

Slow, with some rubato (♩ = c.54)

pp

19

19

27

Più mosso (♩ = 72)

Più mosso (♩ = 80)

pp *mp* *p*

42

mf *cresc.*

48

Più mosso (♩ = 72)

ff *mf dim.* *mf* *p* *mp*

57

f

64

mp *dim.* *p*

70

Slow, with some rubato (♩ = c.54)

7

70

REQUIEM

Cello

III. Pie Jesu

JOHN RUTTER

Andante e dolce (♩ = 56)

2

p

9

pp

18

mp *cresc.* *mf*

26

rit *Andante e dolce* (♩ = 56)

dim. *mp* *dim.* *p*

34

mp *p* *mp*

41

cresc. *mf* *cresc.* *f* *dim.* *mf* *dim.* *mp*_{m.}

50

p *dim.* *pp*

Pie Jesu

58

pp

rit.

Cello

REQUIEM

IV. Sanctus

JOHN RUTTER

Andante maestoso (♩ = 72)

mp *pizz.* *cresc.* *f* *arco* *mf*

9 *pizz.* *mp* *mf*

18 *f* *arco* *mf*

26 *f*

34 *mp* *p*

43 *f* *cresc.* *ff*

Cello

REQUIEM

V. Agnus Dei

JOHN RUTTER

Slow and solemn (♩ = 60)

pp

8

p

16

pp

24

> pp

33

accel. Più mosso (♩ = 72) *a tempo* *Più mosso* (♩ = 72) *dim.*

40

rall. p dim. pp *Slow and solemn* (♩ = 60) *p*

48

dim. pp p

54

54
cresc. mp cresc. mf cresc. f ff

60

60
dim. f mf dim. mp dim. p

67

67
rall. Lento, molto solenne (♩=50)
pp > pp

75

75
p

82

82
p 2 Attacca No. 6

Cello

REQUIEM

VI. The Lord Is My Shepherd

JOHN RUTTER

Con Slow but flowing (♩ = 50) *p* *express.*

poco. rit. *a tempo* Slow but flowing (♩ = 50)

13 *> pp* *< p*

24 *< mp*

34 *> p*

44 *> pp* *p*

54 *< mp* *dim.* *p* *> pp*

62 *mp* *<* *>* *p* *< mf poco a poco dim*

The Lord Is My Shepherd

72 *rit.* *pp* *Stately flowing* (♩ = 50)

84 *mp cresc.* *f* *dim.* *mf dim.*

93 *mp* *p* *pp* *rit.*

Cello

REQUIEM

VII. Lux Aeterna

JOHN RUTTER

Moderato (♩ = 92) *poco. rit.*

p *pp*

9 *Moderato* (♩ = 92)

p *pp*

17

cresc. *p* *mp*

25

p *cresc.* *mp cresc.* *f* *mf*

Moderato (♩ = 92)

33

dim. *mp* *dim.* *p* *dim.* *pp* *dim.* *ppp*

41 *rit.* *Con Sord.* *Andante tranquillo* (♩ = 56)

p *pp*

50

60

70

poco cresc. ***p*** *cresc.* ***mp***

80

dim. ***p***

89

cresc. ***mp*** ***mf*** ***f*** *dim.* ***mfim.*** ***mpm.*** ***p*** *rit.* *Andante*

99

109

dim. ***pp*** *rit.*

REQUIEM

Harp

I. Requiem Aeternam

JOHN RUTTER

Slow and solemn

Harp

pp

poco cresc.

p

2

9

p

cresc.

mp

7

21

p

p

7

26

rit.

A little faster ♩=69

mp

p

7

33

39

cresc.

45

cresc. *mf*

Più animato ♩=76 *Tempo II* (♩=69)

51

accel. 18 *mp* 18

74

REQUIEM

80

cresc. *f* *mf*

87

p *poco rit.*

93

mf

99 *a tempo* (♩=69)

p

107

rit. *pp*

REQUIEM

Harp

II. Out of the Deep

JOHN RUTTER

Slow, with some rubato (♩ = c.54) *Slow, with some rubato* (♩ = c.54)

REQUIEM

Harp

III. Pie Jesu

JOHN RUTTER

Andante e dolce (♩ = 56)

Harp

pp

19

mf

27

rit *Andante e dolce* (♩ = 56)

mp *dim.* *p*

32

37

3

mp

cresc.

mf

44

cresc.

f

dim.

mf

dim.

49

mp dim.

p

4/4

3/4

2

2

57

pp

rit.

Harp

REQUIEM

IV. Sanctus

JOHN RUTTER

Andante maestoso (♩ = 72)

mp

cresc.

f

dim.

4

7

10

8va

Sanctus

14 (8^{va})

mp *mf* *cresc.* *f*

2 2

8^{va}

19

8^{va}

23 (8^{va})

dim. *mf* *f*

3 3

8^{va}

29

8^{va}

33 (8^{va})

mp

8^{va}

Sanctus

41

f

45

cresc.

ff

gva

(C Major Scale)

REQUIEM

V. Agnus Dei

Harp

JOHN RUTTER

Slow and Solemn (♩ = 60)

2 *p*

9

p

17

p

24

p 3 2

33 *Più mosso* (♩ = 72)

3

43 *Slow and solemn* (♩ = 60)

p

50

cresc.
p
mp
mf

57

f
cresc.
ff
f

64

p
p

Agnus Dei

70 *Lento, molto solenne* (♩=50)

pp

3 2

3 2

79

2 6

2 6

REQUIEM

Harp

VI. The Lord Is My Shepherd

JOHN RUTTER

Slow but flowing (♩ = 50) *p* poco. rit. *Slow but flowing* (♩ = 50)

10

17

25 *cresc.* *mp*

34

42

50

61

70

Slow but flowing (♩ = 50)

79

2 2 2

p *mp* *cresc.* *f*

88

dim. *mf* *mp*

94

p *pp*

Harp

REQUIEM

VII. Lux Aeterna

JOHN RUTTER

Moderato (♩ = 92) *rit.* *Andante tranquillo* (♩ = 56)

40 *p*

44

48 *pp*

52

56

3 3 3 3 3 3 3 3 3 3 3 3

60

3 3 3 3 3 3 3 3 3 3 3 3

64

3 3 3 3 3 3 3 3 3 3 3 3

68

3 3 3 3 3 3 3 3 3 3 3 3

72

poco cresc.

3 3 3 3 3 3 3 3 3 3 3 3

Lux Aeterna

76

cresc. *mp*

80

dim. *p*

83

p *mp*

95

dim. *mf* *dim.* *mp* *p* *Andante tranquillo* (♩ = 56)

100

105

110

115

REQUIEM

Timpani

I. Requiem Aeternam

JOHN RUTTER

Slow and solemn

pp

8

p

16

cresc.

mf

Più animato p ♩=76

pp II (♩=69)

31

A little faster ♩=69

18

accel.

17

14

>p

pp *f*

84

mf

2

10

a tempo (♩=69)

pp *p*

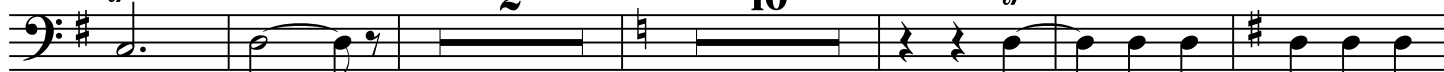

101

109

rit.

pp

pp

Timpani

REQUIEM

II. Out of the Deep

JOHN RUTTER

Slow, with some rubato (♩ = c.54) **68** *Slow, with some rubato* (♩ = c.54)

REQUIEM

Timpani

III. Pie Jesu

JOHN RUTTER

Andante e dolce (♩ = 56)

2 14 2 8

29 *rit* *Andante e dolce* (♩ = 56)

2 16

53

7 2

Timpani

REQUIEM

IV. Sanctus

JOHN RUTTER

Andante maestoso (♩ = 72)

7

mf

12

14

f

31

9

f

46

cresc.

ff

Timpani

REQUIEM

V. Agnus Dei

JOHN RUTTER

6

Slow and solemn (♩ = 60)

pp

6

cresc. *p*

12

p

18

p

24

pp

32

pp

Più mosso (♩ = 72)

Più mosso (♩ = 72)

pp

40

rall.

mp *p* *pp* *p*

Slow and solemn (♩ = 60)

mp *p* *pp* *p*

46

53

59

65

72

Lento, molto solenne (♩=50)

80

REQUIEM

Timpani

VI. The Lord Is My Shepherd

JOHN RUTTER

18 *Slow but firm* Sing (♩ = 50)

18 5 6 2 7

39

3 6 2 3

55

3 3

65

2 11 2

83

18

Timpani

REQUIEM

VII. Lux Aeterna

JOHN RUTTER

Moderato (♩ = 92)

p *pp*

7 *poco. rit.* Moderato (♩ = 92)

cresc. *p*

13 *dim.* *pp* **3** Moderato (♩ = 92)

21 *pp* *mp* *p* **8** *p*

35 *dim.* *pp* *dim.* *ppp* *rit.* **3**/**4**

42 *Andante tranquillo* (♩ = 56) **69** *p*

117 *rit.* *pp*