

A SHOT IN THE DARK

Arranged by
JOHNNY RICHARDS

Title song from the MIRISCH-GEOFFREY PRODUCTION
A UNITED ARTISTS RELEASE

By
HENRY MANCINI

1st Bb TRUMPET

MOD^{to} (♩=128)
(EIGHT TO THE BAR FEELING)

1st TRUMPET

A SHOT IN THE DARK

Arranged by
JOHNNY RICHARDS

Title song from the MIRISCH-GEOFFREY PRODUCTION
A UNITED ARTISTS RELEASE

By
HENRY MANCINI

2nd Bb TRUMPET

MOD^{to} (♩=128)
(EIGHT TO THE BAR FEELING)

2nd TRUMPET

H

I

J

K

L

A SHOT IN THE DARK

Arranged by
JOHNNY RICHARDS

Title song from the MIRISCH-GEOFFREY PRODUCTION
A UNITED ARTISTS RELEASE

By
HENRY MANCINI

3rd Bb TRUMPET

MOD^{to} (♩=128)
(EIGHT TO THE BAR FEELING)

3rd TRUMPET

G

H

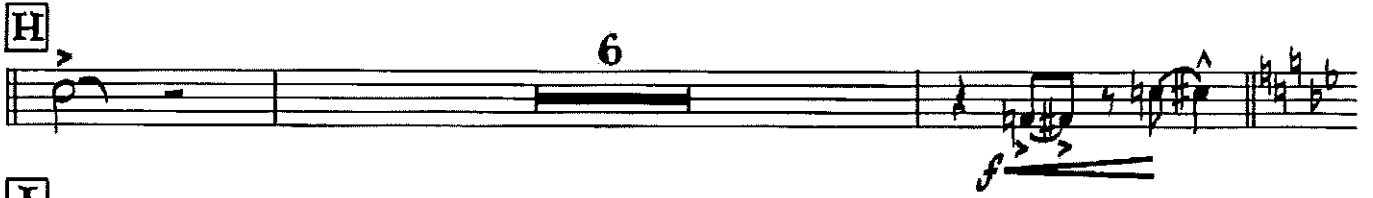

I

J

K

L

A SHOT IN THE DARK

Arranged by
JOHNNY RICHARDS

Title song from the MIRISCH-GEOFFREY PRODUCTION
A UNITED ARTISTS RELEASE

By
HENRY MANCINI

4th B \flat TRUMPET

Mod^{to} (♩=128)
(EIGHT TO THE BAR FEELING)

4th TRUMPET

A SHOT IN THE DARK

Arranged by
JOHNNY RICHARDS

Title song from the MIRISCH-GEOFFREY PRODUCTION
A UNITED ARTISTS RELEASE

By
HENRY MANCINI

1st TROMBONE

MOD^{to} (♩ = 128)
(EIGHT TO THE BAR FEELING)

141 - 2 -
TROMBONE

G

H

I

J

K

L

A SHOT IN THE DARK

Arranged by
JOHNNY RICHARDS

Title song from the MIRISCH-GEOFFREY PRODUCTION
A UNITED ARTISTS RELEASE

By
HENRY MANCINI

2nd TROMBONE

MOD^{to} (♩ = 128)
(EIGHT TO THE BAR FEELING)

ff

dim. poco a poco - - - - - mf

A

cresc. - - - - - f

mf - - - - - cresc.

B

f - - - - - ff

C

mf - - - - - ff

D

cresc. - - - - - ff

ff - - - - - ff

E

ff - - - - - ff

F

2nd TROMBONE

G

mf

H

I

J

K

L

L

mf

cresc.

ff

A SHOT IN THE DARK

Arranged by
JOHNNY RICHARDS

Title song from the MIRISCH-GEOFFREY PRODUCTION
A UNITED ARTISTS RELEASE

By
HENRY MANCINI

3rd TROMBONE

MOD^{to} (♩ = 128)
(EIGHT TO THE BAR FEELING)

ff

dim. poco a poco - - - - - mf

A

cresc. - - - - - f

B

mf - - - - - ff

C

ff - - - - - mf

D

mf - - - - - ff

E

ff - - - - - mf

F

ff - - - - - mf

E

ff - - - - - mf

F

3rd - 2 -
TROMBONE

G

p
mf

sf
f

I

sf

J

sf

K

sf

L

mf
cresc.
sf
fff

A SHOT IN THE DARK

Arranged by
JOHNNY RICHARDS

Title song from the MIRISCH-GEOFFREY PRODUCTION
A UNITED ARTISTS RELEASE

By
HENRY MANCINI

BASS TROMBONE

MOD^{to} (♩=128)
(EIGHT TO THE BAR FEELING)

ff

A
dim. poco a poco - - - - - mf

cresc. - - - - -

B
mf - - - - - cresc. - - - - -

C
f - - - - - cresc. - - - - -

D
mf

cresc. - - - - - ff

E **F**

ff

BRASS TROMBONE

G

Section G consists of two staves of music. The first staff is in bass clef and contains a melodic line with a *mf* dynamic marking. The second staff is in treble clef and contains a supporting line with a *ff* dynamic marking. Both staves feature a *b²* marking above the first measure and a *mf* marking below the first measure. There are also some *ff* markings in the second staff.

H

Section H consists of one staff of music in treble clef. It begins with a *ff* dynamic marking and features a *ff* marking below the first measure. The music includes a *ff* marking below the first measure and a *ff* marking below the first measure.

I

Section I consists of two staves of music. The first staff is in bass clef and contains a melodic line with a *ff* dynamic marking. The second staff is in treble clef and contains a supporting line with a *ff* dynamic marking. Both staves feature a *ff* marking below the first measure.

J

Section J consists of two staves of music. The first staff is in bass clef and contains a melodic line with a *ff* dynamic marking. The second staff is in treble clef and contains a supporting line with a *ff* dynamic marking. Both staves feature a *ff* marking below the first measure.

K

Section K consists of two staves of music. The first staff is in bass clef and contains a melodic line with a *ff* dynamic marking. The second staff is in treble clef and contains a supporting line with a *ff* dynamic marking. Both staves feature a *ff* marking below the first measure.

L

Section L consists of three staves of music. The first staff is in bass clef and contains a melodic line with a *mf* dynamic marking. The second staff is in treble clef and contains a supporting line with a *mf* dynamic marking. The third staff is in bass clef and contains a melodic line with a *ff* dynamic marking. The first staff features a *mf* marking below the first measure. The second staff features a *CRSSO.* marking below the first measure. The third staff features a *ff* marking below the first measure.

CONDUCTOR

A SHOT IN THE DARK

Title song from the **MIRISCH-GEOFFREY PRODUCTION**
A UNITED ARTISTS RELEASE

By
HENRY MANCINI

Arranged by
JOHNNY RICHARDS

© Copyright 1964 TWIN CHRIS MUSIC CORP., 6290 Sunset Blvd., Hollywood 28, California.
International Copyright Secured

All Rights Reserved

A SHOT IN THE DARK

Arranged by
JOHNNY RICHARDS

Title song from the MIRISCH-GEOFFREY PRODUCTION
A UNITED ARTISTS RELEASE

By
HENRY MANCINI

CONDUCTOR

MOD^{to} (♩=128)
(EIGHT TO THE BAR FEELING)

SAXES

TRUMPETS

TROMBONES

Soli

mf

Em

A

mf

mf

Em

- 3 -
CONDUCTOR

B

C

- 4 -
CONDUCTOR

mf

Bari.

D

mf

Em

cresc.

ff

3rd Tpt. Solo (ad lib.)
Em

Em Fmaj7 G6 Fmaj7 Em

E

mf

Em

ff

- 6 -
CONDUCTOR

- 7 -
CONDUCTOR

- 8 -
CONDUCTOR

L

A SHOT IN THE DARK

Arranged by
JOHNNY RICHARDS

Title song from the MIRISCH-GEOFFREY PRODUCTION
A UNITED ARTISTS RELEASE

By
HENRY MANCINI

PIANO

Mod^{to} (♩=128)
(EIGHT TO THE BAR FEELING)

Introduction staff for piano. It consists of two staves (treble and bass clef) with a key signature of one sharp (F#) and a common time signature (C). The music is marked with a dynamic of *(orch. ff)*. A large number '4' is written in the center of the staff, indicating a four-measure rest.

PIANO

B

mf
Em

Cresc. - - - - - *f*
Em Fmaj7 Gb Fmaj7 Em

C

ff
C9 C9 Em6 Em6

C9 C9 F#m7 F9

D

mf
Em

cresc. - - - - - *f*
Em Fmaj7 Gb Fmaj7 Em

- 3 -
PIANO

E

mf
Em Em Em Em

Em Em Em Fmaj7 G6 Fmaj7 Em F#m7 F9

F

mf
Em6 Em6 Em Em6

Em6 Em6 Em Fmaj7 G6 Fmaj7 Em

G

sf
C9 C9 Em6 Em6

C9 C9 F#m7 F9

4
PIANO

H

Em6 Em6 Em Em

Em6 E6 Em6 E6 Em Fmaj7 G6 Fmaj7 Em *f*

I

ff Fm Fm Fm Fm

Fm Fm Fm Gbmaj7 Ab6 Gbmaj7 Fm C7(9)

J

Fm Fm Fm Fm

Fm Fm Fm Gbmaj7 Ab6 Gbmaj7 Fm

3

1

3

5 -
PIANO

K

Db9 Db9 Fm6 Fm6

Db9 Db9 Gm7 Gb9 1

L

mf
Fm

cresc.
Fm *f* Fm Gbmaj7 *ff* Gm7 Ab6

fff
Cb Bb Eb9-5 Ab6 Gm7 Gbmaj7 Fm

A SHOT IN THE DARK

Arranged by
JOHNNY RICHARDS

Title song from the MIRISCH-GEOFFREY PRODUCTION
A UNITED ARTISTS RELEASE

By
HENRY MANCINI

GUITAR

MOD^{to} (♩=128)

(EIGHT TO THE BAR FEELING)

A **Amp.ON**

(*ff*)

dim. poco a poco

A

mf
Em Fmaj7 G6 Fmaj7 Em

B

f

mf
Em Fmaj7 G6 Fmaj7 Em

Amp.OFF **C** C9

cresc.

ff

Amp.ON

Em6 C9 F#m7 F9 1

D

mf
Em Fmaj7 G6 Fmaj7 Em

Amp.OFF **E** Em

ff *mf*

(4) (6)

Em Fmaj7 G6 Fmaj7 Em F#m7 F9 **F** Em6 Em

Em6 Em6 Em Fmaj7 G6 Fmaj7 Em

© Copyright 1964 TWIN CHRIS MUSIC CORP., 6290 Sunset Blvd., Hollywood 28, California.

International Copyright Secured

All Rights Reserved

-2-
GUITAR

G C9 Em6 C9

F#m7 F9 **H** Em6 Em

Em6 E6 Em Fmaj7 G6 Fmaj7 Em

I Amp. ON

Fm Gbmaj7 Ab6 Gbmaj7 Fm C7-3 **J**

Fm Gbmaj7 Ab6 Gbmaj7 Fm Amp. OFF **K** Db9

Fm6 Db9 Gm7 Gb9 Amp. ON **L**

L

Fm Gbmaj7 Gm7 Ab6

Ob Bb Eb9-5 Ab6 Gm7 Gbmaj7 Fm

A SHOT IN THE DARK

Arranged by
JOHNNY RICHARDS

Title song from the MIRISCH-GEOFFREY PRODUCTION
A UNITED ARTISTS RELEASE

By
HENRY MANCINI

STRING BASS

MOD^{to} (♩ = 128)
(EIGHT TO THE BAR FEELING)

pizz.
ff

- 2 -
STRING BASS

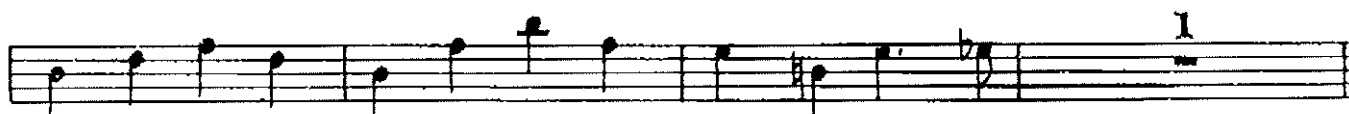
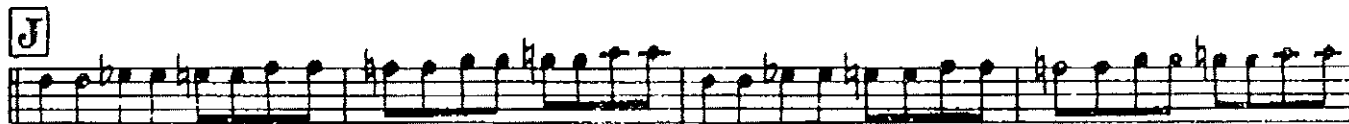
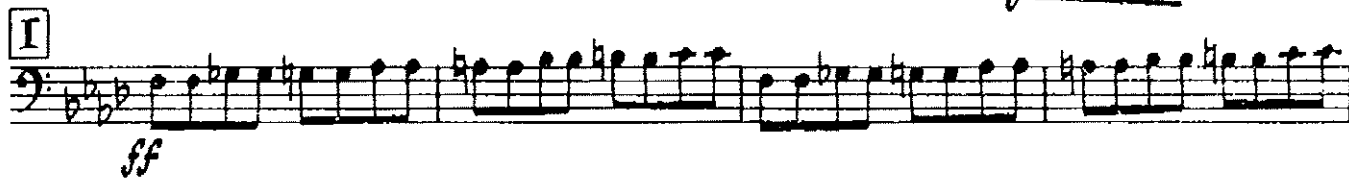
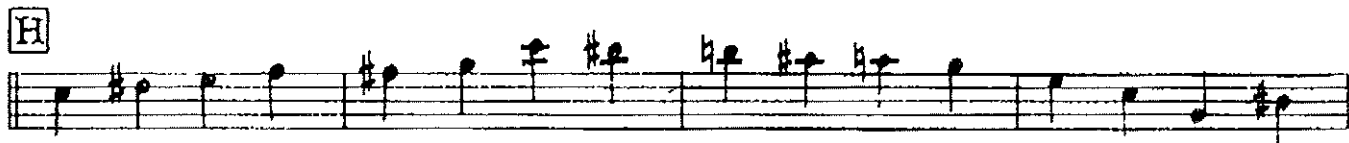
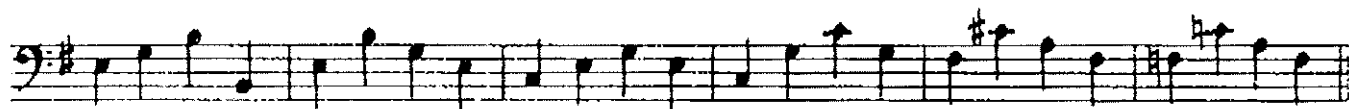

A SHOT IN THE DARK

Arranged by
JOHNNY RICHARDS

Title song from the MIRISCH-GEOFFREY PRODUCTION
A UNITED ARTISTS RELEASE

By
HENRY MANCINI

DRUMS

MOD^{to} (♩=128)
(EIGHT TO THE BAR FEELING)

ff

dim. poco a poco

A (Saxes)

mf *cresc.*

B

mf *cresc.*

C (TPTS.)

ff *cresc.*

D

mf *cresc.*

E (3rd TPT. Solo AD LIB.)

mf *cresc.*

- 2 -
DRUMS

F *mf* (2) (7)

G (1st TEN. SAX. SOLO) (4) (8)

H (4) (8)

I (TUTTI ORCH.) *ff* (4) (6)

J (4) (6) 1

K (4) (6) 1

L *mf* *CRASC.* *ff* (4) (6)

fff

A SHOT IN THE DARK

Arranged by
JOHNNY RICHARDS

Title song from the MIRISCH-GEOFFREY PRODUCTION
A UNITED ARTISTS RELEASE

By
HENRY MANCINI

1st E \flat ALTO SAXOPHONE

MOD^{to} (♩ = 128)
(EIGHT TO THE BAR FEELING)

- Staff 4:** Labeled with a boxed 'B', it continues the melodic line with a *cresc.* marking.

1st ALTO SAX

G

6

H

6

I

6

J

6

K

6

L

6

6

CT&BC.

A SHOT IN THE DARK

Arranged by
JOHNNY RICHARDS

Title song from the MIRISCH-GEOFFREY PRODUCTION
A UNITED ARTISTS RELEASE

By
HENRY MANCINI

1st Bb TENOR SAXOPHONE

MOD^{to} (♩=128)
(EIGHT TO THE BAR FEELING)

Solo ad lib.

1st TENOR SAX

A SHOT IN THE DARK

Arranged by
JOHNNY RICHARDS

Title song from the MIRISCH-GEOFFREY PRODUCTION
A UNITED ARTISTS RELEASE

By
HENRY MANCINI

2nd Eb ALTO SAXOPHONE

MOD^{to} (♩ = 128)
(EIGHT TO THE BAR FEELING)

2nd - 2 -
2nd ALTO SAX

G

6

f

H

6

f

I

f

J

f

K

mf

L

cresc.

ff *fff*

A SHOT IN THE DARK

Arranged by
JOHNNY RICHARDS

Title song from the MIRISCH-GEOFFREY PRODUCTION
A UNITED ARTISTS RELEASE

By
HENRY MANCINI

2nd Bb TENOR SAXOPHONE

MOD^{to} (♩=128)
(EIGHT TO THE BAR FEELING)

2nd - 2 -
TENOR SAX

G

6

H

6

I

fff

fff

J

fff

fff

K

fff

fff

L

fff

fff

cresc.

A SHOT IN THE DARK

Arranged by
JOHNNY RICHARDS

Title song from the MIRISCH-GEOFFREY PRODUCTION
A UNITED ARTISTS RELEASE

By
HENRY MANCINI

E \flat BARITONE SAXOPHONE

MOD t° (♩ = 128)
(EIGHT TO THE BAR FEELING)

- 4 -
BARITONE SAX

G

ff

H

6

I

ff

3

J

3

3

K

3

3

L

mf

cresc.

ff