

Disney SOLOS

FOR VIOLIN

COLORS OF THE WIND

from Walt Disney's POCAHONTAS

Music by ALAN MENKEN
Lyrics by STEPHEN SCHWARTZ

CD

◊: With melody cue
◊: Accompaniment only

VIOLIN

Moderately

Opt. w/Orch. -----

mp

mf

f

poco rit.

a tempo

poco rit.

Slowly, with Orch.

a tempo

molto rit.

Orch.

mp

CAN YOU FEEL THE LOVE TONIGHT

CD

: With melody cue
 : Accompaniment only

from Walt Disney Pictures' THE LION KING

Music by ELTON JOHN
 Lyrics by TIM RICE

VIOLIN

Pop Ballad

Orch.

Play

CD

 : With melody cue
 : Accompaniment only

VIOLIN

UNDER THE SEA

from Walt Disney's THE LITTLE MERMAID

Lyrics by HOWARD ASHMAN
Music by ALAN MENKEN

Bright Calypso

Orch. *Play*

mf

 : With melody cue
 : Accompaniment only

REFLECTION

(Pop Version)

from Walt Disney Pictures' MULAN

Music by MATTHEW WILDER

Lyrics by DAVID ZIPPEL

VIOLIN

Moderately slow

Orch. *Play*

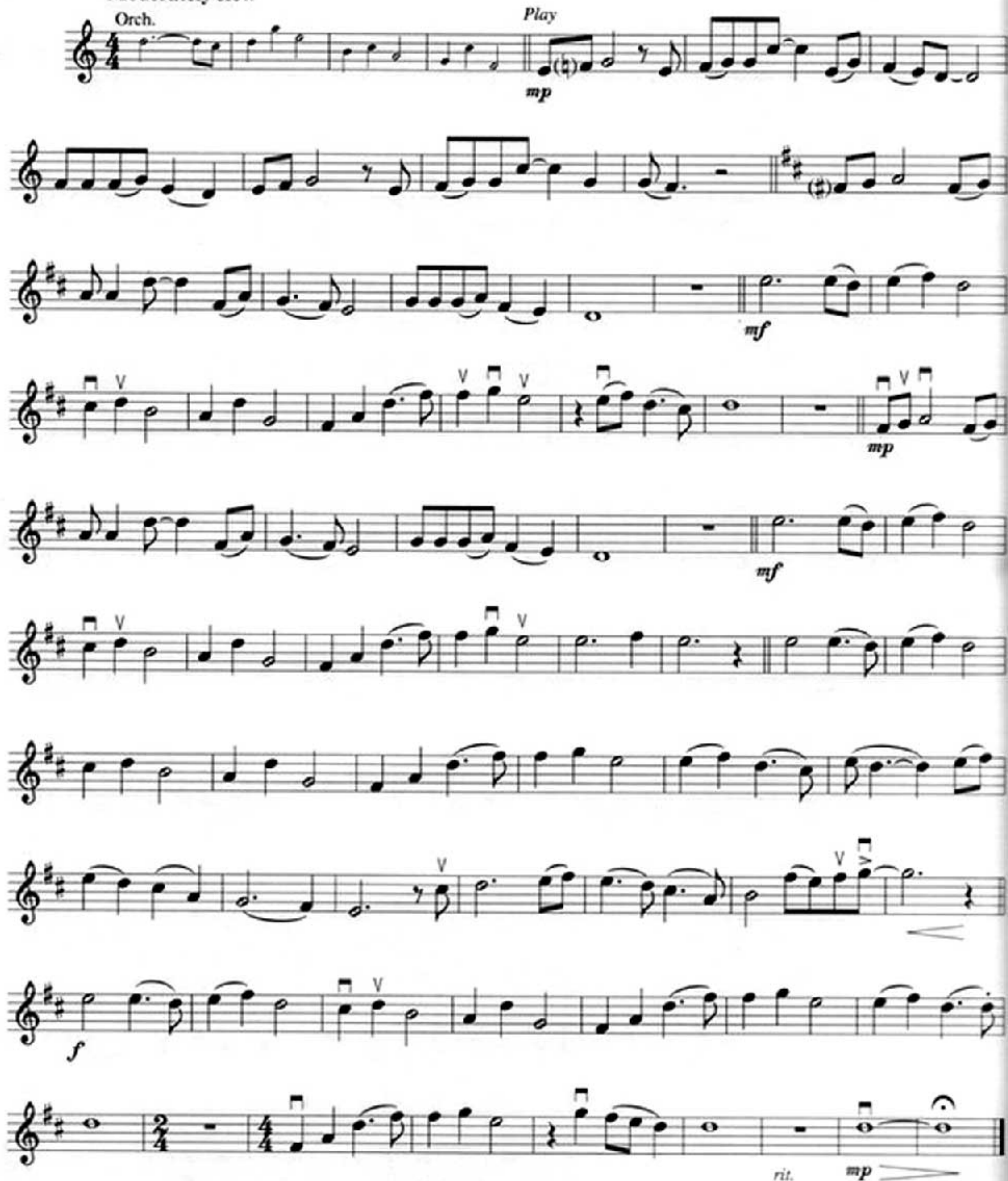

mp

mf

mp

mf

mp

mf

mp

mf

mp

rit. mp

YOU'LL BE IN MY HEART

(Pop Version)

from Walt Disney Pictures' TARZAN™

Words and Music by
PHIL COLLINS

CD

◆: With melody cue
◆: Accompaniment only

VIOLIN

Moderately

Guitar/Celli

Play

A WHOLE NEW WORLD

(From Walt Disney's "ALADDIN")

Music by ALAN MENKEN
Words by TIM RICE

Sweetly

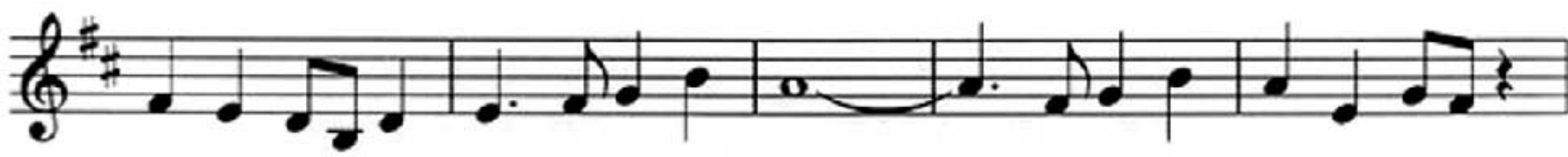

BE OUR GUEST

from Walt Disney's BEAUTY AND THE BEAST

Lyrics by HOWARD ASHMAN
Music by ALAN MENKEN

CD

1: With melody cue
2: Accompaniment only

VIOLIN

Slowly
Orch.

rit.

Deliberately
Play

Twice as fast

mf

Slowly
Solo Vln.

Play
mf legato

accel.

Fast

Slowly

molto rit.

ff

Fast

accel.

poco rit.

ff a tempo

I JUST CAN'T WAIT TO BE KING

from Walt Disney Pictures' THE LION KING

Music by ELTON JOHN

Lyrics by TIM RICE

CD

◆: With melody cue
 ◆: Accompaniment only

VIOLIN

Bright Two-beat

Jungle Flute

FRIEND LIKE ME

from Walt Disney's ALADDIN

Lyrics by HOWARD ASHMAN
Music by ALAN MENKEN

CD

①: With melody cue
②: Accompaniment only

VIOLIN

Bright Two-beat

Orch.

PART OF YOUR WORLD

from Walt Disney's THE LITTLE MERMAID

CD

 : With melody cue
 : Accompaniment only

Lyrics by HOWARD ASHMAN
 Music by ALAN MENKEN

VIOLIN

Pop Ballad

Piano

 : With melody cue
 : Accompaniment only

YOU'VE GOT A FRIEND IN ME

from Walt Disney's TOY STORY

Music and Lyrics by
RANDY NEWMAN

VIOLIN

Easy Shuffle

Orch.

Play

mf

mf

mf

Play

mf

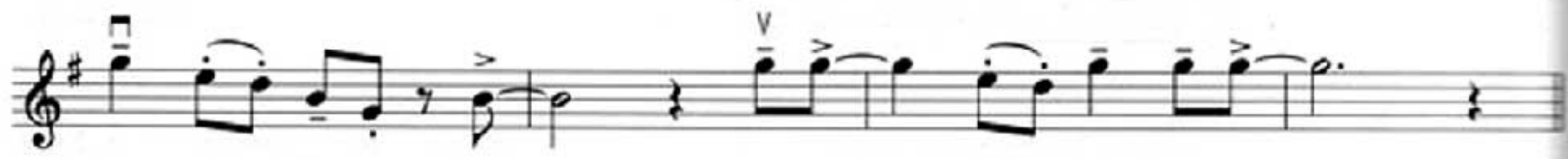

FATHOMS BELOW

(From Walt Disney's "THE LITTLE MERMAID")

Lyrics by HOWARD ASHMAN
Music by ALAN MENKEN

Brightly

SOMETHING THERE

(From Walt Disney's "BEAUTY AND THE BEAST")

Lyrics by HOWARD ASHMAN
Music by ALAN MENKEN

Allegretto

THE MOB SONG

(From Walt Disney's "BEAUTY AND THE BEAST")

Lyrics by HOWARD ASHMAN

Music by ALAN MENKEN

Heroically

BEAUTY AND THE BEAST

(From Walt Disney's "BEAUTY AND THE BEAST")

Lyrics by HOWARD ASHMAN

Music by ALAN MENKEN

Lyrical

ARABIAN NIGHTS

(From Walt Disney's "ALADDIN")

Words by HOWARD ASHMAN

Music by ALAN MENKEN

Moderately bright

KISS THE GIRL

(From Walt Disney's "THE LITTLE MERMAID")

Lyrics by HOWARD ASHMAN
Music by ALAN MENKEN

Moderately

ONE JUMP AHEAD

(From Walt Disney's "ALADDIN")

Music by ALAN MENKEN
Words by TIM RICE

Very lively

