

Take A Pebble

Words and Music by GREG LAKE

Moderately slow

Tacet

* A cross (+) indicates that the key is to be depressed so that the hammer does not strike the strings. The strings are then to be plucked with a plectrum from inside the piano. (Do not depress the damper pedal, or all strings plucked will sound.)

Ebm(add F)

Just take a peb - ble and
 Shreds of our mem - 'ries are
 sad-ness on your shoul - ders like a

* *R.H.* *L.H.* *8va*

Fm(add G)

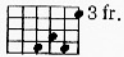

cast it to the sea, —
 ly - ing on your grass; —
 worn - out o - ver - coat. — In

(8va) *8va* *loco*

Ebm(add F)

then watch the rip - ples that
 wound - ed words of laugh - ter are
 pock - ets creased and tat - tered hang the

8va

* First time play written accompaniment; second and third times improvise around written accompaniment.

Fm(add G)

un - fold in - to me. — My
grave-yards of the past. — The
rags — of your hopes. —

(8va) loco

A^b sus 4
sus 2

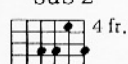

G^b

face spills so gent - ly in - to — your eyes, —
Pho - to-graphs are grey and torn, scat-tered in — your fields. —
day - break is your mid - night; the col - ours have all died, —

quasi ad lib tempo assai

Ped. *

A^b(add B^b)

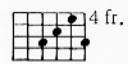

To Coda ⊕

— dis - turb - ing the wa - ters of our
— Let-ters of your mem - 'ries
— dis - turb - ing the wa - ters of our

quasi ad lib tempo assai

1. C_b B_bm7 E_bsus4 | 2. C_b B_bm7 E_bsus4

lives. _____ are not real. _____

Piano accompaniment for the first system, showing chords and bass line.

(♩ = ♩) No chord

(♩ = ♩)

* Guitar *Freely*
pp

(8va)-
gradual cresc. *loco*

Moderately

* Tune 6th string down one whole step to D.
 Tune 3rd string up one whole step to A. (DAD ABE)

Freely

(♩ = ♩)

pp gradual cresc.

mp

24

(♩ = ♩) Tempo I

D. S. $\frac{3}{4}$ al Coda

Coda

Ebsus4 Eb Cb Bbm7 Abm7 4fr. Gbmaj9 4fr. Fbmaj9

Ebm(add F)

Ped.