

Allegro

from *Eine Kleine Nachtmusik*

Wolfgang Amadeus Mozart (1756–1791)

K. 525

Allegro (♩ = 136)

f *f* *p* *sf* *p* *cresc.* *f* *p* *f* *p* *f* *p*

56 *f* *p* *tr*

62 *tr*

68 *btr* *#tr* *f* *p*

73 *f*

80 *f* *p* *tr*

87 *sf* *p* *tr*

94 *sf* *p* *cresc.* *f*

101 *3*

107 *f* *3* *tr*

113 *p* *tr*

119 *f* *3* *tr*

125 *p* *tr*

131 *f*

Romanze

from *Eine Kleine Nachtmusik*

Wolfgang Amadeus Mozart (1756–1791)

K. 525

Andante (♩ = 76)

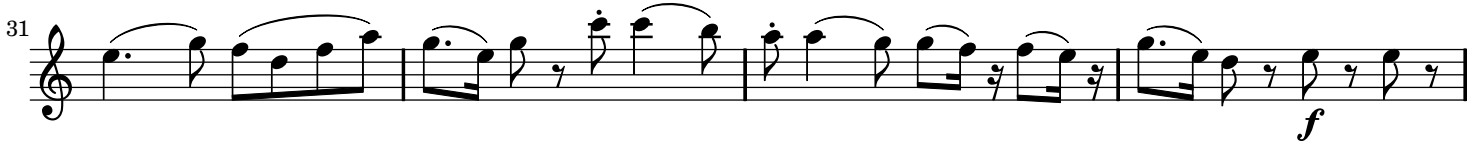
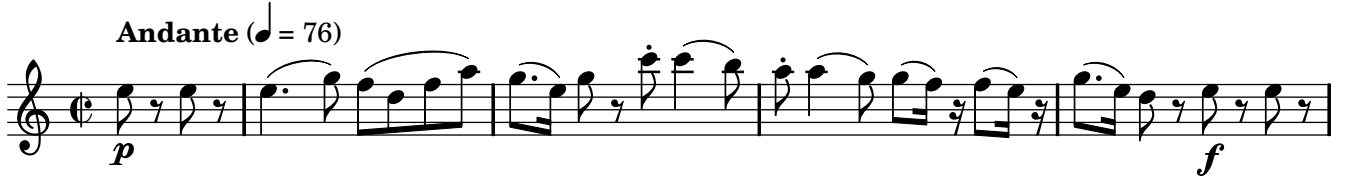

Menuetto

from *Eine Kleine Nachtmusik*

Wolfgang Amadeus Mozart (1756–1791)

K. 525

Allegretto (♩ = 138)

f *tr*

tr *p*

cresc. *f* *tr* *tr*

Trio
sotto voce

f

sotto voce

f

Menuetto da capo

Rondò

from *Eine Kleine Nachtmusik*

Wolfgang Amadeus Mozart (1756–1791)

K. 525

Allegro (♩ = 108)

