Walking on Sunshine

Music by Katrina and the Waves

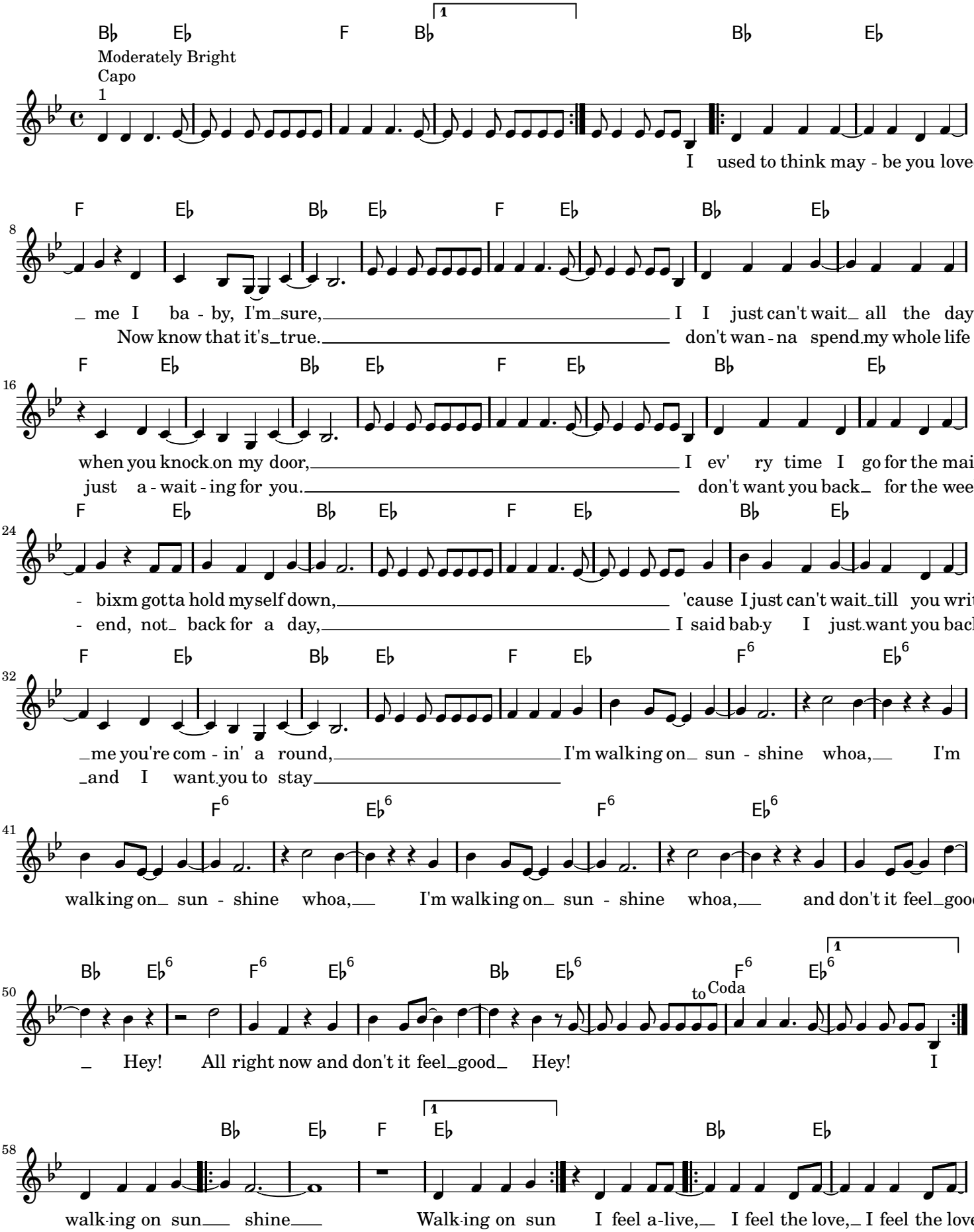

Copyright reserved by Musi©opy

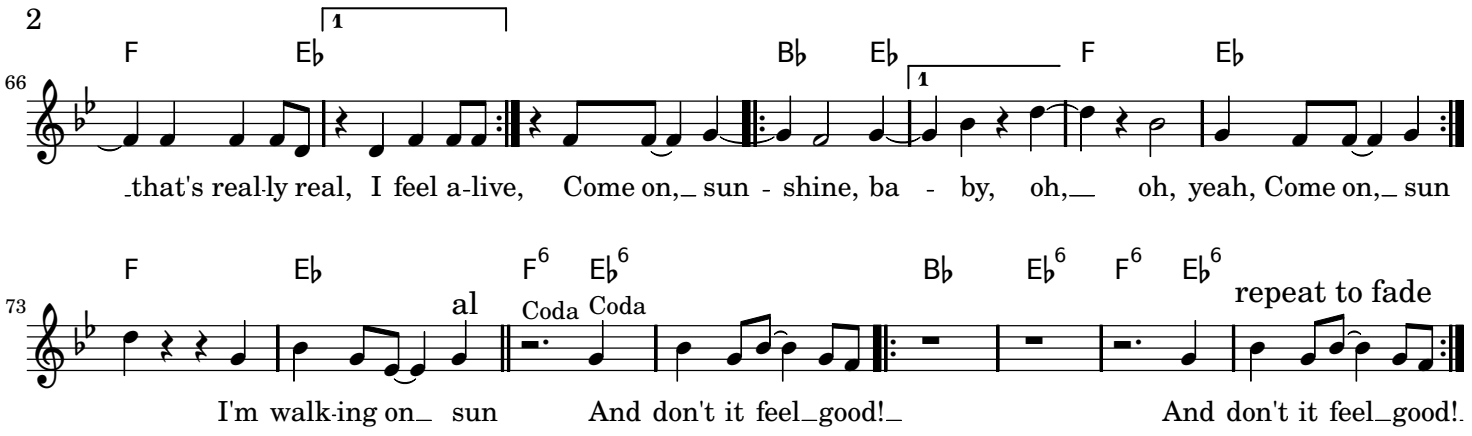
66
F
E♭
B♭
E♭
F
E♭
that's real-ly real, I feel a-live, Come on, sun - shine, ba - by, oh, oh, yeah, Come on, sun

73
F
E♭
F6
E♭6
B♭
E♭6
F6
E♭6
al
Coda
Coda
repeat to fade
I'm walk-ing on sun
And don't it feel good!
And don't it feel good!