

ARCANGELO CORELLI

SONATA III

for a Flute and a Bass

(London [1702])

SIX

Solos for A FLUTE and A BASS By
ARCHANGELO CORELLI

Being

The second part of his Fifth OPERA
Containing

PRELUDES ALLMANDS CORRANTS LIGGS
SARABANDS GAVOTTS with the SPANISH FOLLY

The whole exactly Transpos'd and made fitt for
A FLUTE and A BASS with the aprobation
of severall Eminent Masters

Printed for and Sold by J. WALTON, Servant to her Majesty at y^e Harp and Hoboy in Catharine Street near Somerses House in the Strand, and
G. HARE at y^e Golden Viol in S^t. Pauls Church yard, and at his Shop in Freemanes yard near y^e Royal Exchang in Cornhill.

Sonata III

from *Six solos for a flute and a bass* (London [1702])

Arcangelo Corelli (1653 - 1713)

Preludio

Vivace

Flauto Alto

Basso

4

8

12

16

20

* Walsh's version of this passage is inaccurate:  so we decided to use instead the pristine passage from Corelli's.

www.flauto-dolce.it (2008)

Corrente

Allegro

www.flauto-dolce.it (2008)

34

9 6 6/5 7 9 6

40

6

44

6 6 7 6 7 7/5 4 3

50

6 5 b 6 7/5 4 3 b b5 7

56

b6/5 7 7 6/5 7 b6 6

62

6 6 b6 6 7/5 # b6

68

6 6 # b 4 3 b 4 3

www.flauto-dolce.it (2008)

Sarabanda

Largo

Giga

Allegro

www.flauto-dolce.it (2008)

30 *p*
6 7 6 7 6 7 6 7 5 #

36

42

47 7 6 6 5 6 5 4 3 6

52 *p* *f*
6 6 # 6 # 6 # *p* *f*

58 6 5 # b6 7 6 7 6 7 6 7 5 #

64 *p*
b6 7 6 7 6 7 6 7 5 # *p*

Sonata III

from *Six solos for a flute and a bass* (London [1702])

Arcangelo Corelli (1653 - 1713)

Preludio

Flauto Alto *Vivace*

4

8

12

16

20

Corrente

Allegro

5

10

www.flauto-dolce.it (2008)

15

20

25

25

30

30

34

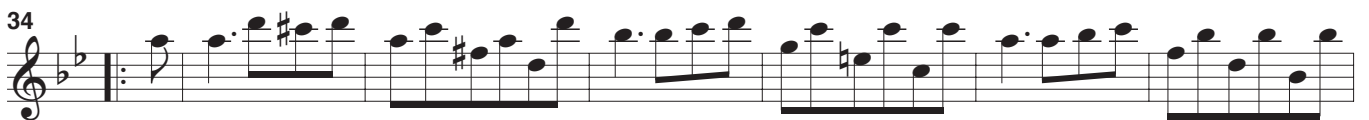

34

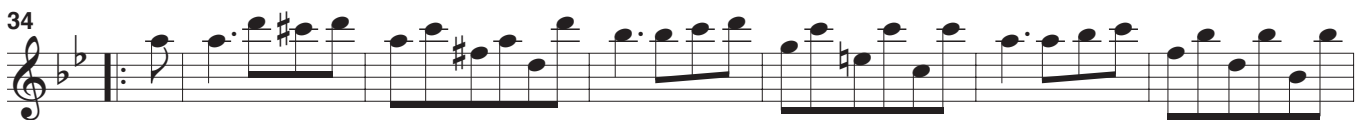

41

41

45

45

51

51

57

57

63

63

69

69

www.flauto-dolce.it (2008)

Sarabanda

Largo

Giga

Allegro

www.flauto-dolce.it (2008)

28

p

32

35

39

43

47

51

55

59

63

Sonata III

from *Six solos for a flute and a bass* (London [1702])

Arcangelo Corelli (1653 - 1713)

Preludio

Vivace

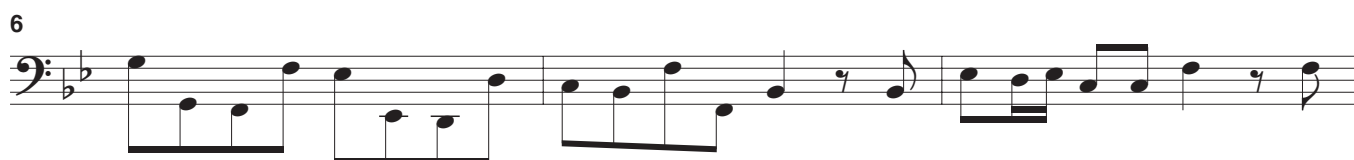

www.flauto-dolce.it (2008)

Corrente

Allegro

www.flauto-dolce.it (2008)

Sarabanda

Largo

6

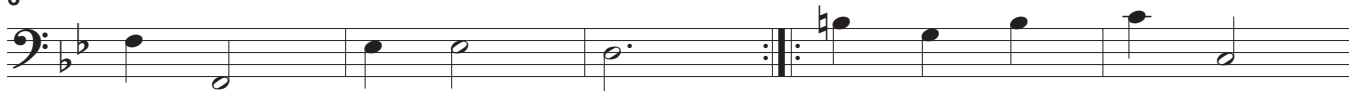

11

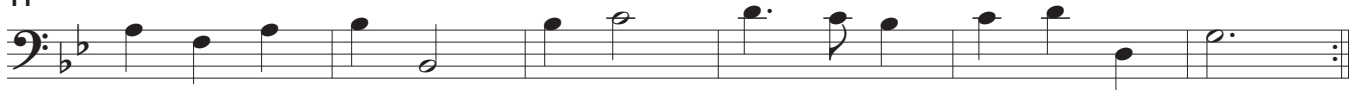

Giga

Allegro

2

5

9

13

17

21

25

30

www.flauto-dolce.it (2008)

36

40

44

48

52

56

60

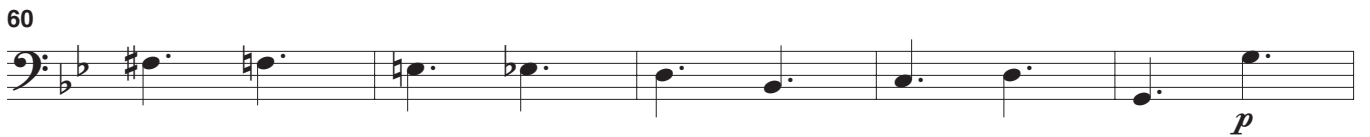

65

