

Story

Gackt

2
27

8va-----

33

(8va)-----

39

39

(8va)-----

45

45

51

51

57

63

69

75

4
81

81

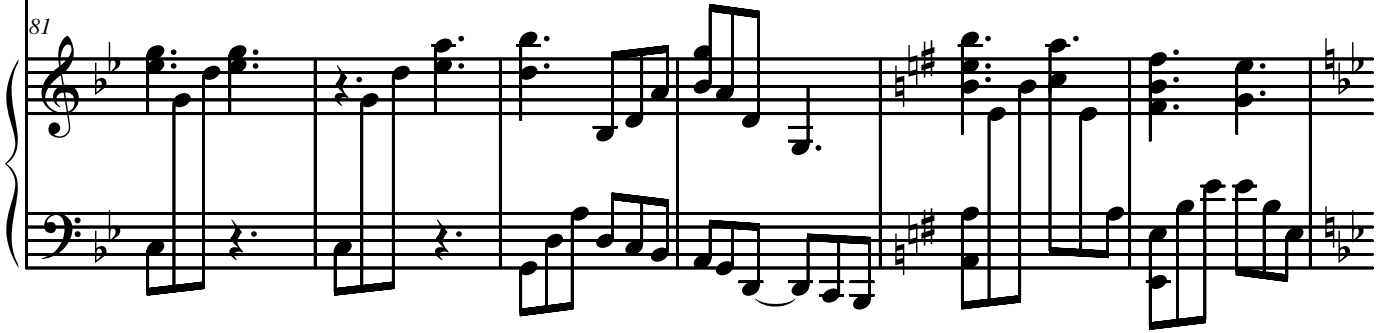

87

87

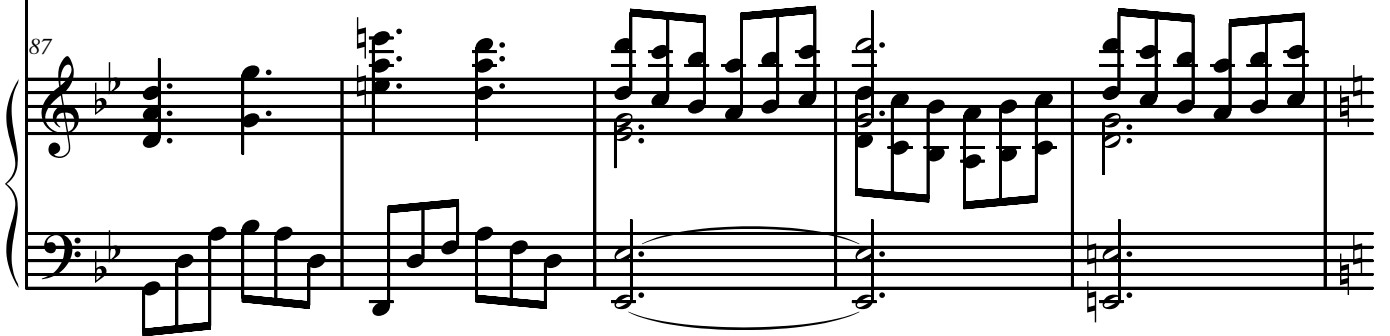

92

92

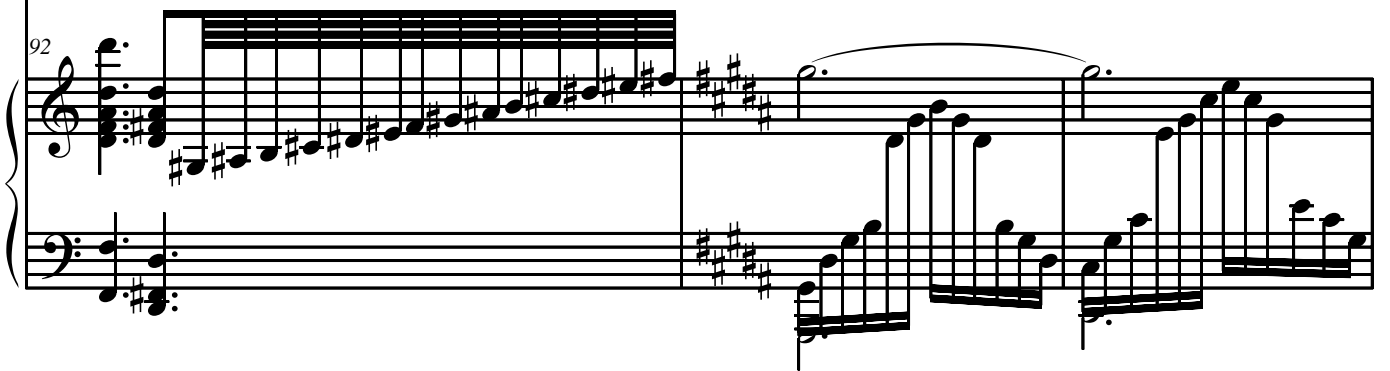

95

95

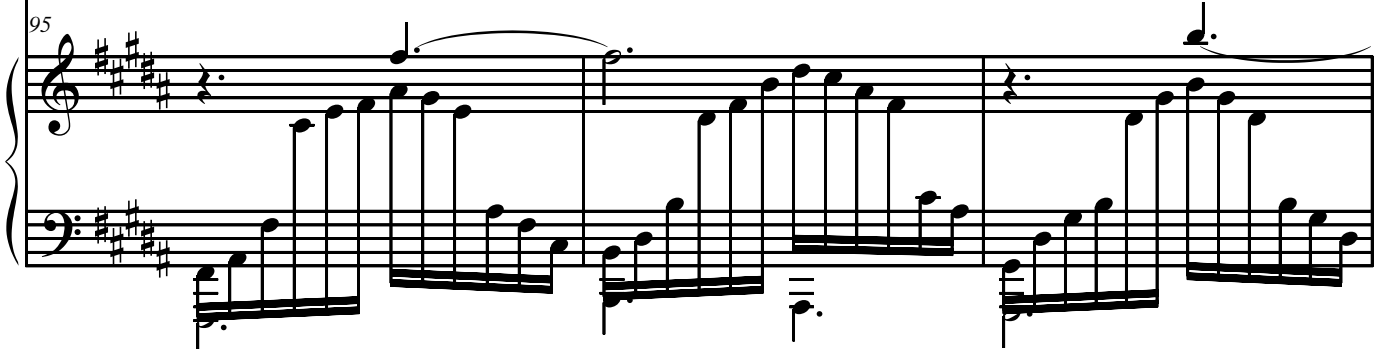

98

98

101

101

104

104

107

107

6
113

118

123

128

131

7

134

137

140

144

147

147

150

150

153

153

156

156

159

159

162

162

165

165

168

168

10

171

174

178

183

188
