

FLUTE

LEVEL 2-

THE LORD OF THE RINGS

THE MOTION PICTURE TRILOGY

INSTRUMENTAL SOLOS

THE PROPHECY

Music by
HOWARD SHORE

Slowly, darkly (♩ = 60)

25 Brightly (♩ = 168)

57 Moderately slow (♩ = 60)

IN DREAMS

Words and Music by
FRAN WALSH and
HOWARD SHORE

Moderately slow (♩ = 76)

1 7

9

mp

mf

mp

mf

32

mf

mp

*Cb = B \flat **Gb = F \sharp

CONCERNING HOBBITS

Music by
HOWARD SHORE

Moderately (♩ = 104)

2 3 10 13 *mf*

4 *mf*

28 6 34 8 *f*

42 *mp* *mf*

51 *mf* *mp*

59 2 3 *mf* Warmly (legato)

mp *p*

MANY MEETINGS

Music by
HOWARD SHORE

1 Slowly, flowing (♩ = 80)

13 **4** **17** *legato*

33 *a tempo*

43

THE BLACK RIDER

Music by
HOWARD SHORE

Slowly (♩ = 60) 2
PROLOGUE

Mysteriously, with intensity (♩ = 160)
18 THE BLACK RIDER

*Cb = B:

IFM0404CD

GOLLUM'S SONG

Words by FRAN WALSH
Music by HOWARD SHORE

Slowly, flowing (♩=52)

4

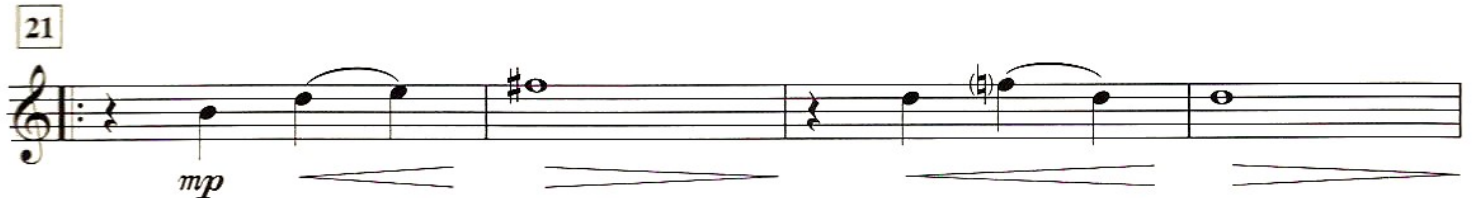
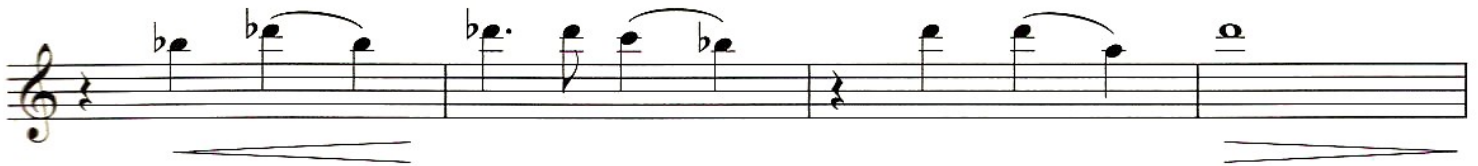
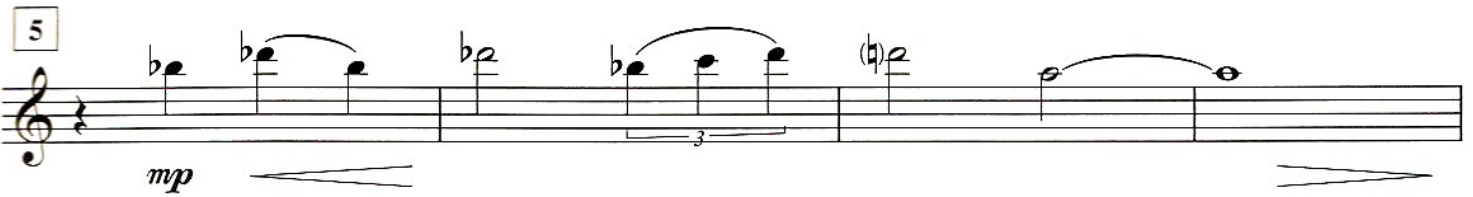

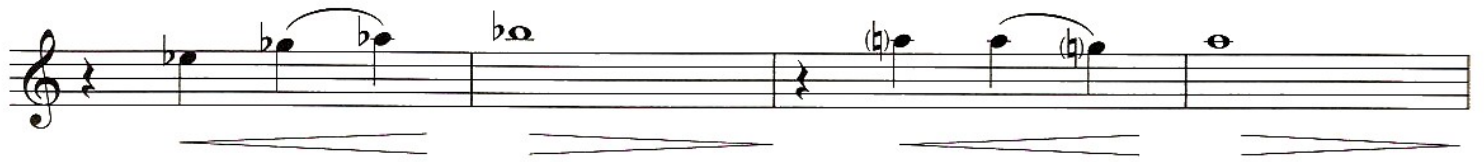

37

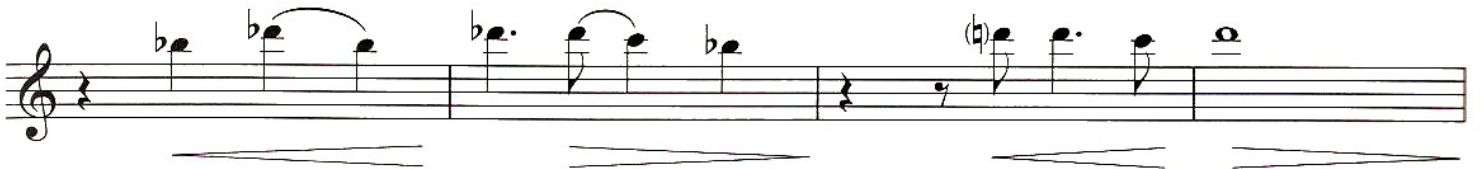
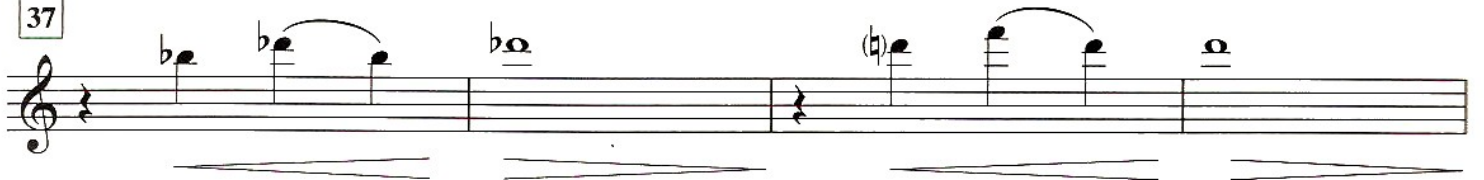

rit.

ROHAN

Music by
HOWARD SHORE

Moderately (♩ = 76) **1** EOWYN'S THEME
(Tempo click)

17 THE KING OF THE GOLDEN HALL

EVENSTAR

Music by
HOWARD SHORE

Slowly ($\text{♩} = 54$)

4

5 *legato*

mp

21 8 29

35

mp

43

p

FORTH EORLINGAS

(Includes "The March of the Ents")

Music by
HOWARD SHORE

Moderately bright (♩ = 144)

(Tempo click) 1

simile

16 Half as fast (♩ = 72)

THE MARCH OF THE ENTS

32 Tempo I (♩ = 72)

INTO THE WEST

Words and Music by
HOWARD SHORE, FRAN WALSH,
ANNIE LENNOX

Moderately ($\text{♩} = 92$)

5

legato

mp

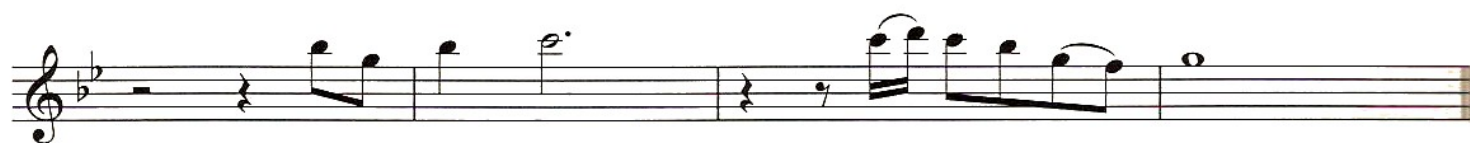
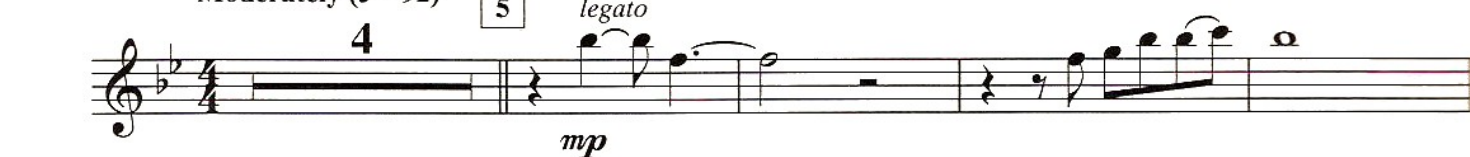

21

33

49

(9) To Coda ⊕

57

73 D.S. al Coda

⊕ Coda

THE STEWARD OF GONDOR

Music by
HOWARD SHORE

Moderately slow ($\text{♩} = 50$)

3

5

mp

24

mf

accel.

32

A little faster ($\text{♩} = 63$)

MINAS TIRITH

Music by
HOWARD SHORE

Moderately (♩ = 120)

(Tempo click) **1**

mp

28 Faster (♩ = 152)

mf

simile

46 MINAS TIRITH SONG

mp

64 Slowly, majestically (♩ = 60)

f

Tempo I (♩ = 120)

MITRANDIR SONG

73

Brightly (♩ = 168)

mp

97

March (♩ = 148)

f

simile

rall.

ISBN 0-7579-1658-9

9 780757 916588

THE FELLOWSHIP OF THE RING

The Prophecy
In Dreams
Concerning Hobbits
Many Meetings
The Black Rider

THE TWO TOWERS

Gollum's Song
Rohan
Evenstar
Forth Eorlingas

THE RETURN OF THE KING

Into the West
Steward of Gondor
Minas Tirith

This book is part of an instrumental series arranged for Flute, Clarinet, Alto Sax, Tenor Sax, Trumpet, Horn in F, and Trombone. The arrangements are completely compatible with each other and can be played together or as solos. Each book contains a carefully edited part that is appropriate for the Level 2-3 player and a fully orchestrated accompaniment CD.

Each song on the CD includes a DEMO track, which features a live instrumental performance, followed by the PLAY-ALONG track by itself.

A piano accompaniment book (optional) is also available. It includes a CD that features various instrument DEMO tracks from the series.

© MMIV New Line Productions, Inc. The Lord of the Rings, the characters, names and places therein. ™ The Saul Zaentz Company d/b/a Tolkien Enterprises under license to New Line Productions, Inc. All Rights Reserved.

www.lordoftherings.net

Keyword: Lord of the Rings

WARNER BROS. PUBLICATIONS
A Warner Music Group Company
15800 NW 48th Avenue • Miami, Florida 33014

6 54979 08115 9