

1

A Presentiment オープニング

植松伸夫 作曲 / 佐藤史朗 編曲

♩ = 96

mp

A

gr

mf

f

accel.

rit. ...

Detailed description of the musical score: The score is for piano and consists of four systems of music. The first system begins with a tempo marking of ♩ = 96 and a dynamic marking of *mp*. It features a melodic line in the right hand and a bass line in the left hand, both with long phrasing lines. A section labeled 'A' is indicated by a bracket above the right hand. The second system continues the melodic and bass lines, with a *gr* (grace notes) marking above the right hand. The third system shows the right hand with more complex rhythmic patterns and a *mf* dynamic marking. The fourth system features a *f* dynamic marking, an *accel.* (accelerando) marking, and a *rit. ...* (ritardando) marking at the end. The score includes various musical notations such as slurs, phrasing lines, and dynamic markings.

$\text{♩} = 120$
B
ff

$\text{♩} = 105$

C

D

$\text{♩} = 130$

E

2

Tenderness in the Air

街のテーマ

植松伸夫 作曲 / 佐藤史朗 編曲

♩ = 80

p

mp

A

mf

qu

mf

B

Third system of a piano score. It includes a section marked with a box and the letter 'C'. Dynamics range from *ff* to *p*. The right hand has a melodic line with slurs, and the left hand has a rhythmic accompaniment.

Fourth system of a piano score. The right hand features a melodic line with a *rit.* (ritardando) marking. The left hand has a consistent accompaniment.

3 Harvest

ハーヴェスト

植松伸夫 作曲 / 佐藤史朗 編曲

♩ = 130

Hyokin

mf

A

B

repeat time
8va basso

1. 2.

C

1. 2.

D

E *with boogie-woogie feeling*

ff

(8^{va})

(8^{va})

mf
repeat time 8^{va}

repeat time
(gtr)

1.

2.

Omake (*honky tonk feeling*)

4

Ahead on Our Way

ファイナルファンタジーVメインテーマ

植松伸夫 作曲 / 佐藤史朗 編曲

♩ = 106

A

♩ = 120

B

5

Critter Tripper Fritter!?

モーグリのテーマ

植松伸夫 作曲 / 佐藤史朗 編曲

♩ = 165

ff sf

sf sfz

mf

A

f

ff

v *φ* *φ* *v*

D *ad lib. with free jazz feeling*

tenohira de mecha-kucha ni
tataite shimae!

mp

2

freely

E

f

φ = cluster sound

F
a tempo

f

Violin

G

mf

mp

ff

Violin

Violin

6

My Home, Sweet Home

はるかなる故郷

植松伸夫 作曲 / 佐藤史朗 編曲

$\text{♩} = 88$

mp

1. 2.

A

mf

rit.

B

gru

gru

to

D

mp

8^{va}

mf

D.S.

Coda

7

Mambo de Chocobo マンボ de チョコボ

植松伸夫 作曲 / 佐藤史朗 編曲

♩ = 150

Woo!

A

mf

Section C

f

Section C, first ending

1.

Section C, second ending

2.

ff

(g^{us})

Wool!

Section D

mf

Section D, second system

8

Lenna's Theme レナのテーマ

植松伸夫 作曲 / 佐藤史朗 編曲

♩ = 86

A

mp

9 Music Box 思い出のオルゴール

植松伸夫 作曲 / 佐藤史朗 編曲

♩ = 134

A

p

B

mp

mf

C

mp

Section C consists of four measures. The right hand features a melodic line with a long slur over the first two measures and another slur over the last two. The left hand provides a steady accompaniment of eighth notes.

Section C continues with measures 5-8. The right hand has a melodic line with a slur over measures 5-6 and a final note in measure 8. The left hand continues with eighth notes, ending with a whole rest in measure 8.

D

p

Section D begins with three measures. The right hand has a rapid sixteenth-note pattern with a slur over the entire phrase. The left hand has a simple eighth-note accompaniment.

Section D continues with measures 4-6. The right hand maintains the sixteenth-note pattern with a slur. The left hand continues with eighth notes, with a *p* dynamic marking in measure 5.

Section E begins with three measures. The right hand has a sixteenth-note pattern with a slur. The left hand has a simple accompaniment.

E

Section E continues with measures 4-5. The right hand has a sixteenth-note pattern with a slur. The left hand continues with eighth notes. A *mf* dynamic marking is present in measure 4.

mf

10

Battle with Gilgamesh

ビッグブリッジの死闘

植松伸夫 作曲 / 佐藤史朗 編曲

♩ = 148

A

fz *mp*

mp

B

mf

ff
Dua basso

mp
pp

mp
pp

p

1.
R.H.

2

mf

p

rit. *ff*

a tempo

F

fz

fz

G

ff

ff

mf

mf

11

Waltz Clavier

タイクーン円舞曲へ長調

植松伸夫 作曲 / 佐藤史朗 編曲

$\text{♩} = 150$

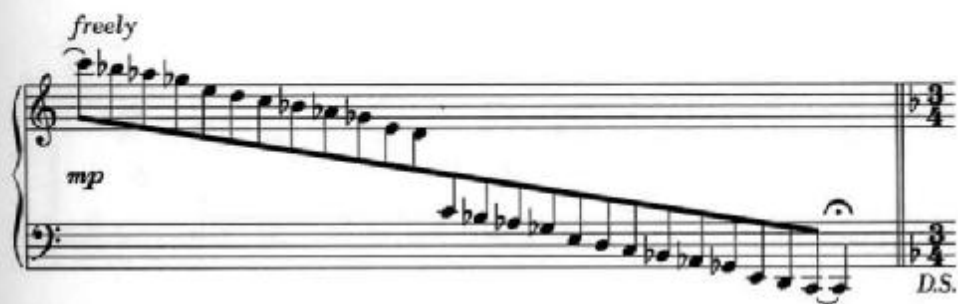

12

Dear Friends

親愛なる友へ

植松伸夫 作曲 / 佐藤史朗 編曲

♩ = 66

A

B

Second system of the musical score, marked with a 'C' in a box. It continues the melodic and harmonic themes from the first system. The right hand has a more active melodic line, and the left hand maintains a steady accompaniment. The system ends with a fermata.

Fourth system of the musical score, marked with a 'D' in a box. This system continues the melodic and harmonic development. The right hand has a melodic line with slurs, and the left hand provides a consistent accompaniment. The system ends with a fermata.

8^{va}

mf

ff

H

8^{va}

mp

f

I

mp

rit.

13 *The New Origin* エンドタイトル

植松伸夫 作曲 / 佐藤史朗 編曲

$\text{♩} = 66$
A

B

pp

mp mf f pp

C

$\text{♩} = 136$

$\text{♩} = 136$ ff mf

mf

mf

D

mf

ff
gliss.

E

mf

mf

F

ff
gliss.

1

mp

mp *f*

mp *f*

2

mp *f*

J

mp *f*

Fourth system of the piano score. Similar to the third system, it features complex melodic lines in the right hand and accompaniment in the left. Dynamics include *mp*, *mf*, and *ff*.

Fifth system of the piano score, which concludes the piece. It features a final melodic flourish in the right hand and a sustained bass line in the left hand. Dynamics include *mp*, *mf*, and *ff*.