

# Spain

Chick Corea

Samba

D min/E

F#sus4

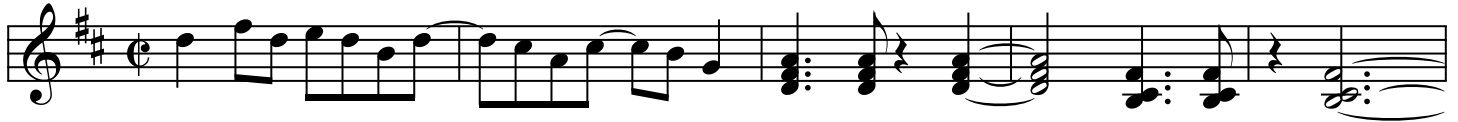

F#

Gmaj7

F#7

E min7

A7

Dmaj7

C#7

F#7

B min7

To Coda

B min7

1.

Gmaj7

F#7

E min7

A7

Dmaj7

Gmaj7

C#7

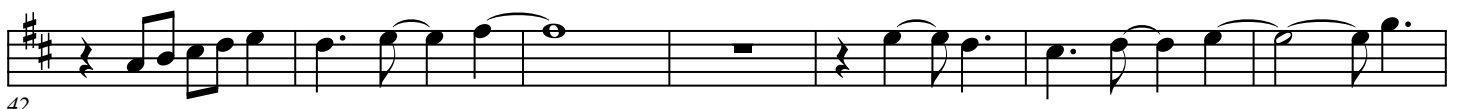

42

F#7

B min7

B7

*D.S. al Coda* ☉

Gmaj7

49

F#7

E min7

56

A7

Dmaj7

Gmaj7

C#7

F#7

65

B min7

B7

*Go To Measure 31* Gmaj7

74

F#7

E min7

82

A7

Dmaj7

Gmaj7

C#7

89

F#7

B min7

B7

96

E min7

A7

Dmaj7

C#7

F#7

103

B min7

D min/E

F#sus4

F#

Gmaj7

F#7

E min7

A7

Dmaj7

C#7

F#7

B min7

E min7

F#7

B min7
