Herrn Professor Isidor Seiss gewidmet.

Schmetterling.

Papillon. — Butterfly.

Sommerfugl.

Opus 43.
(Nº 17-22).

17.

Allegro grazioso.

p

cresc.

f *dim.* *poco rit.* *p*

a tempo

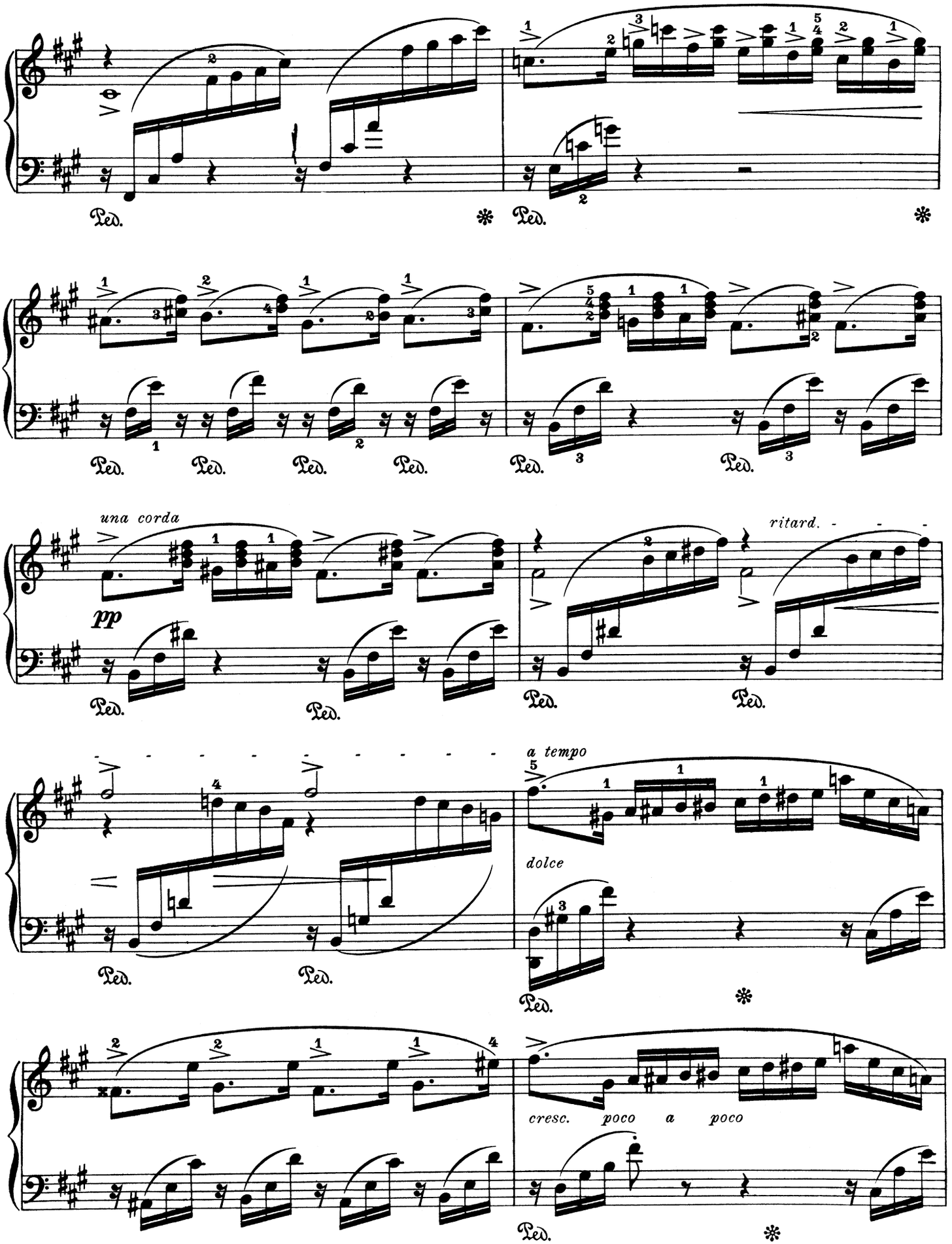
una corda
pp
ritard.
a tempo
dolce
cresc. poco a poco

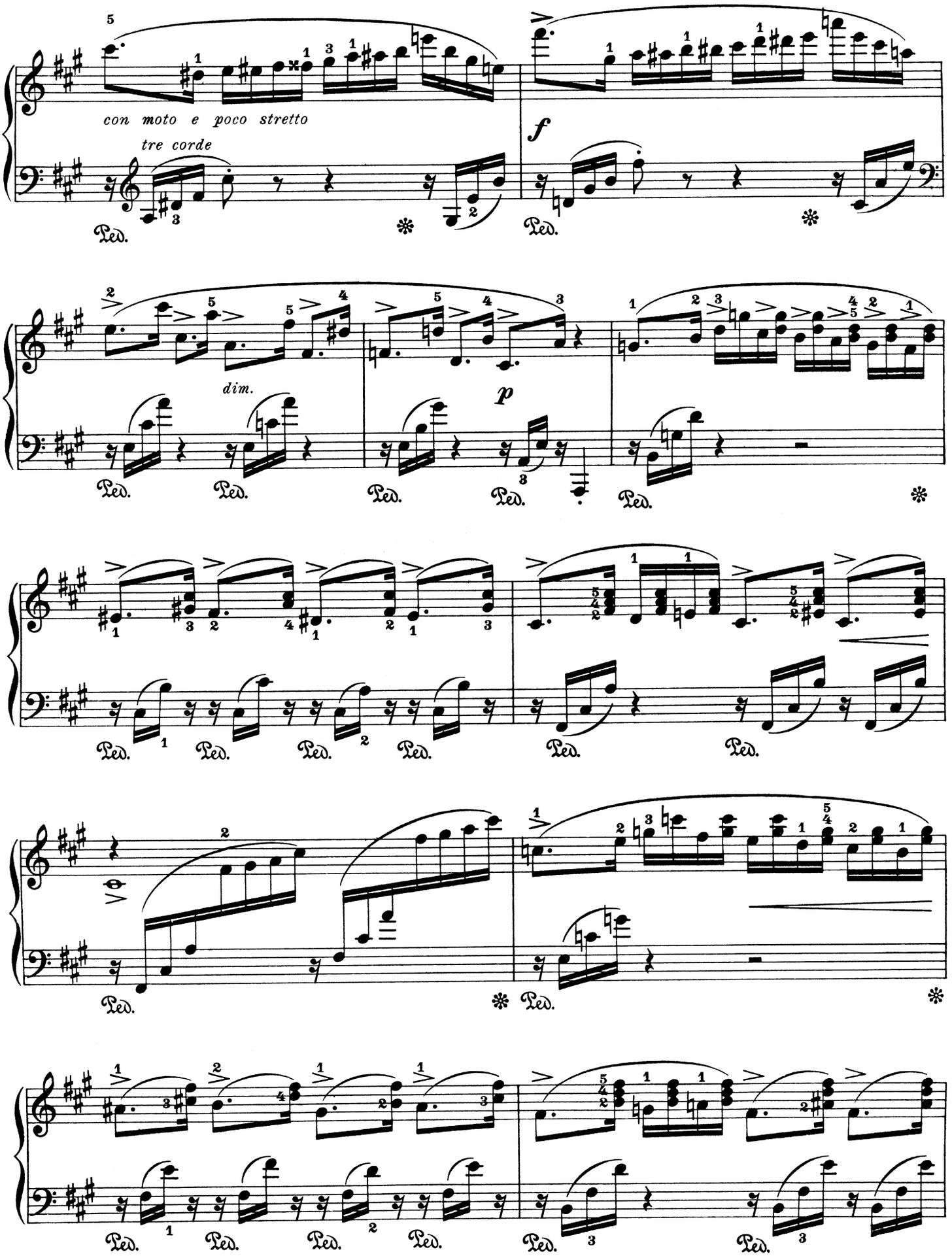
con moto e poco stretto
tre corde
f
dim.
p
Ped.

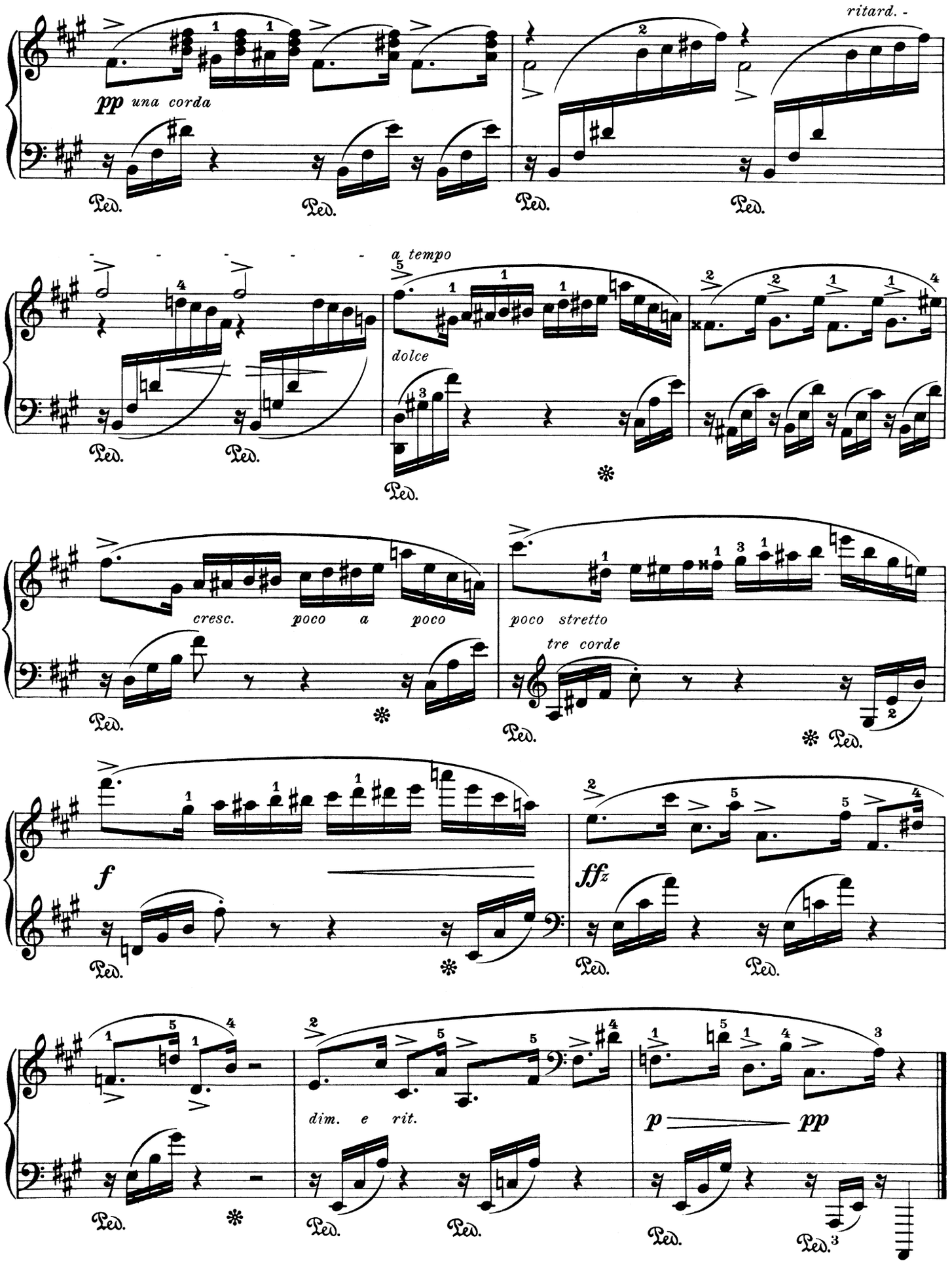
pp una corda
ritard. -
a tempo
dolce
cresc. poco a poco
poco stretto
tre corde
f
ffz
dim. e rit.
p
pp
Ped.

Einsamer Wanderer.

Voyageur solitaire. — Solitary traveller.

Ensom Vandrer.

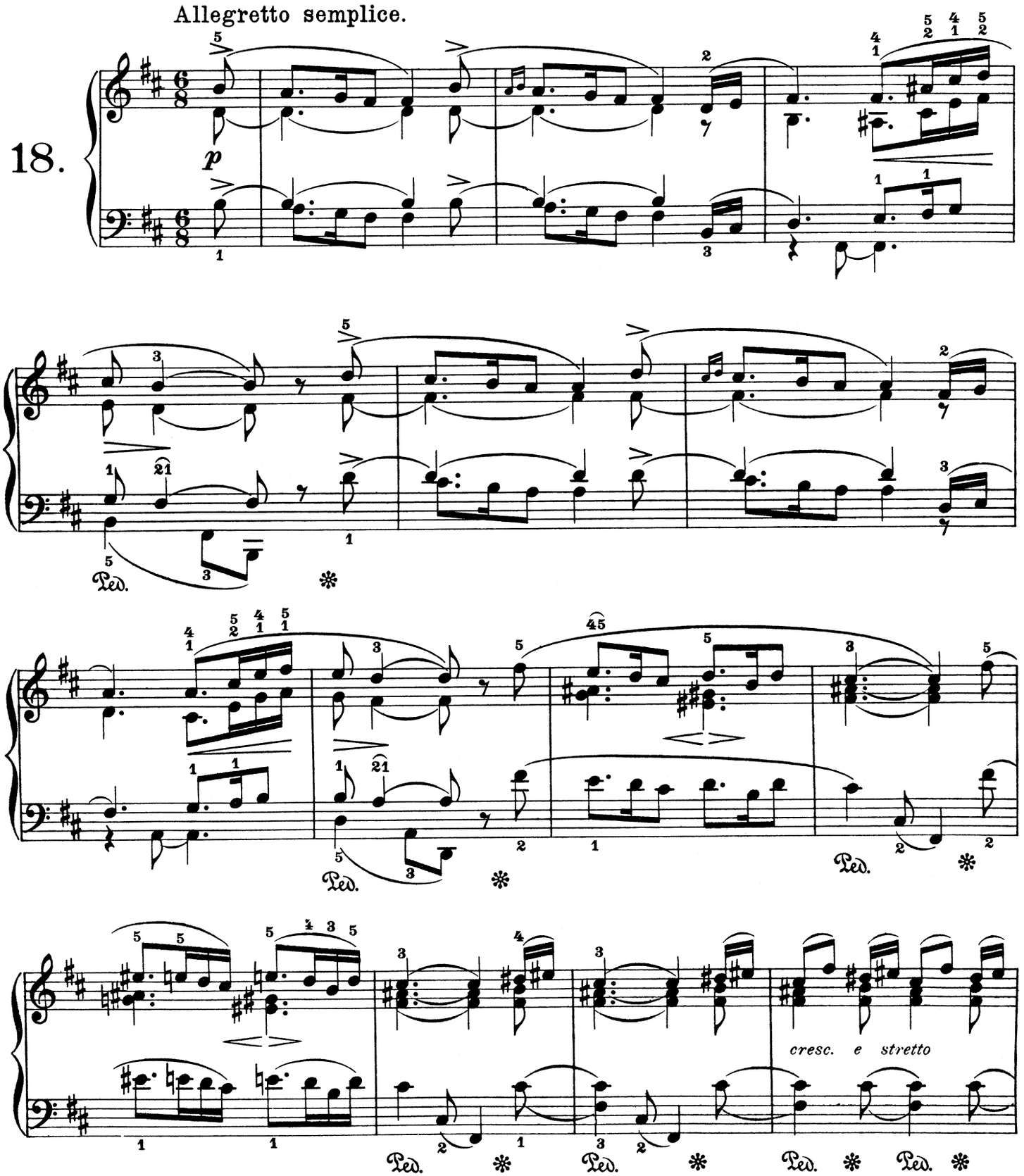

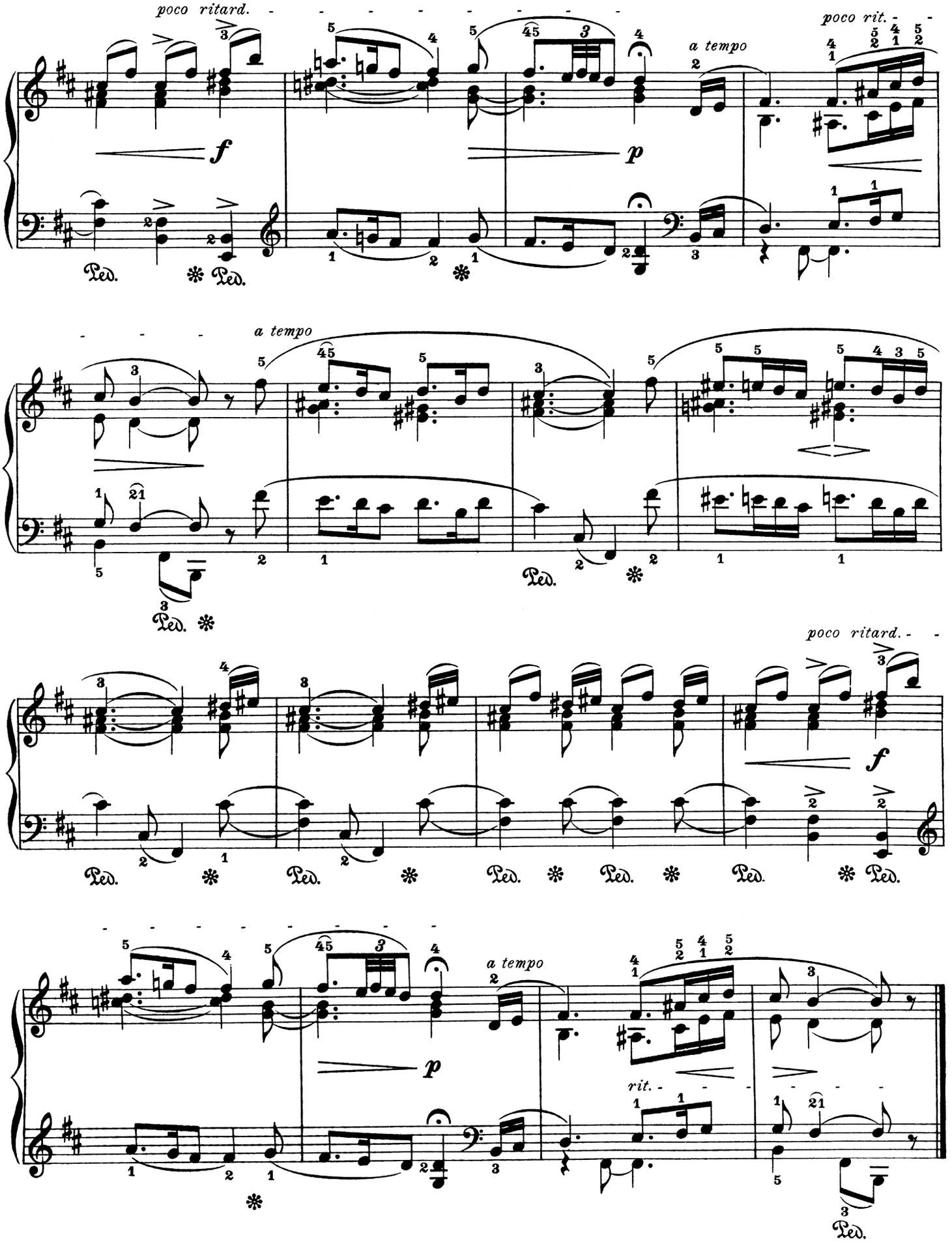
poco ritard.
poco rit.
a tempo
a tempo
poco ritard.
a tempo
rit.
f
p
f
p
Ped.

In der Heimat.

Dans mon pays. — In my native country.

I Hjemmet.

19.

Poco andante.

p *la melodia ben tenuta*

pp

poco più mosso

p

cresc.

Ped. ✻ Ped. ✻ Ped. ✻

Tempo I.

f *rit.*

p

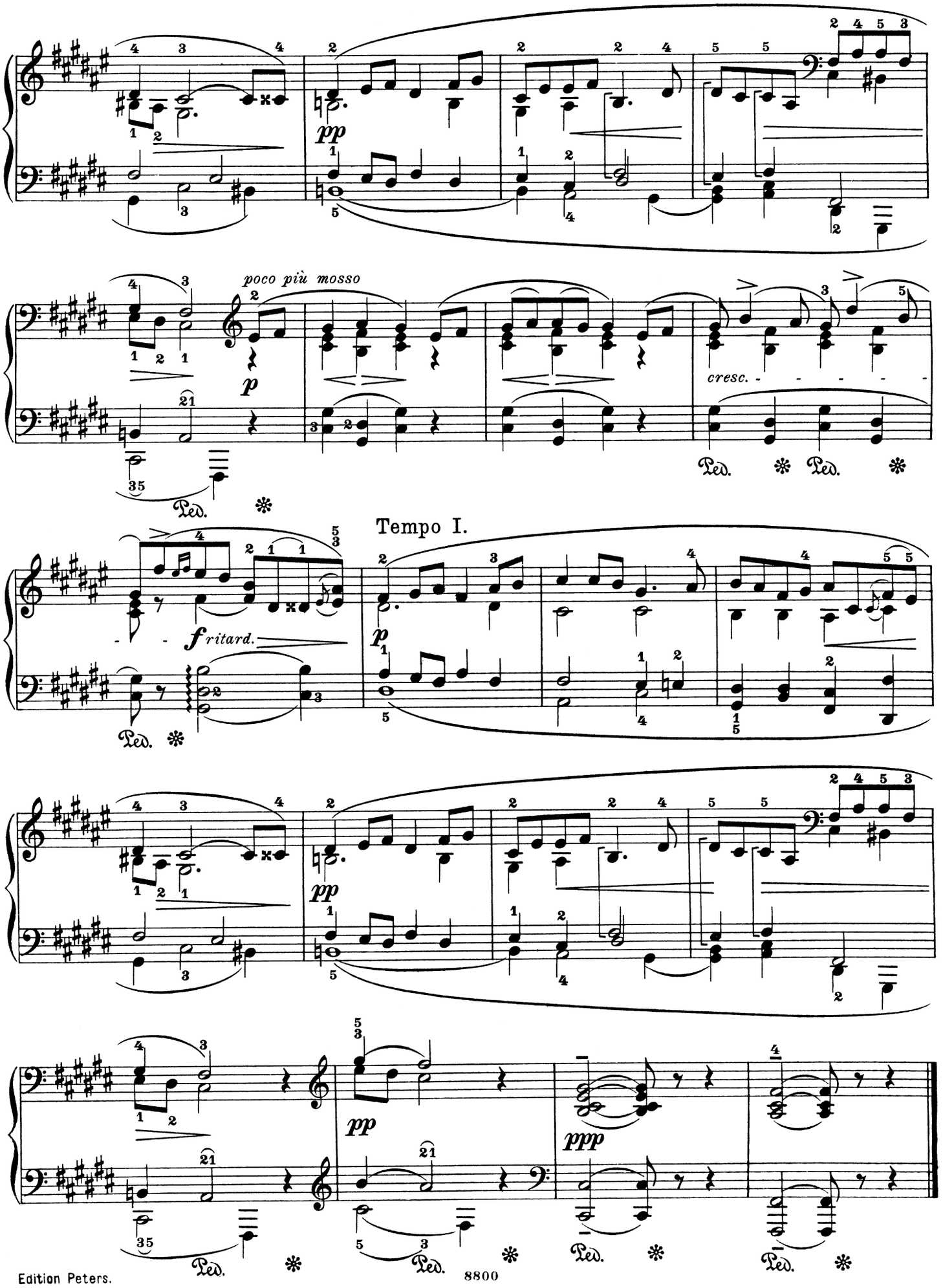
pp
poco più mosso
p
cresc.
Ped.
Tempo I.
f ritard.
p
pp
pp
ppp

Vöglein.

Oisillon. — Little bird.

Liden Fugl.

20.

Allegro leggiero.

p

pp

fz

cresc.

f

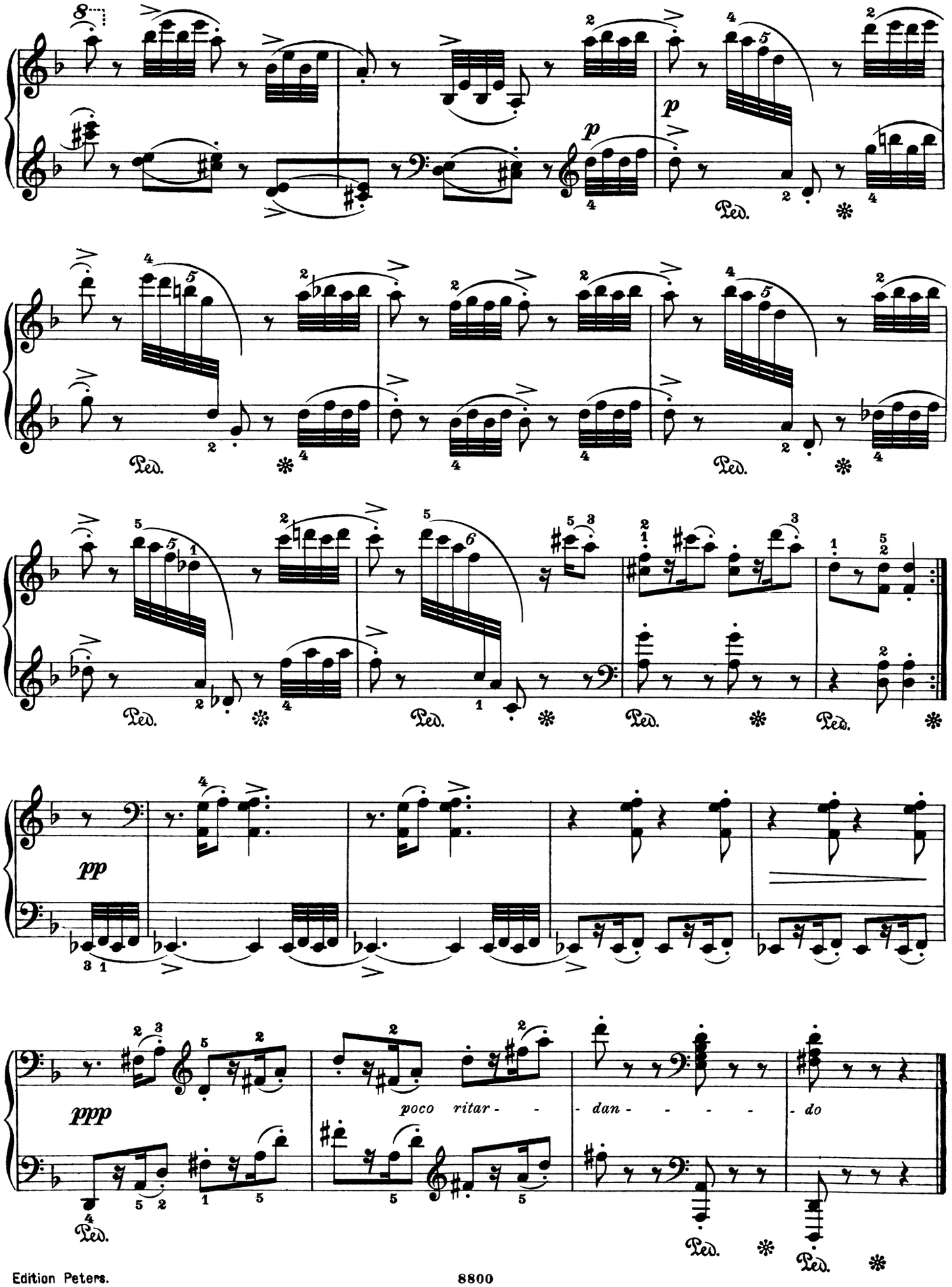
p
Ped.
pp
ppp
poco ritar- - dan- - - - - do

Erotik.

Poème érotique. — Erotikon.

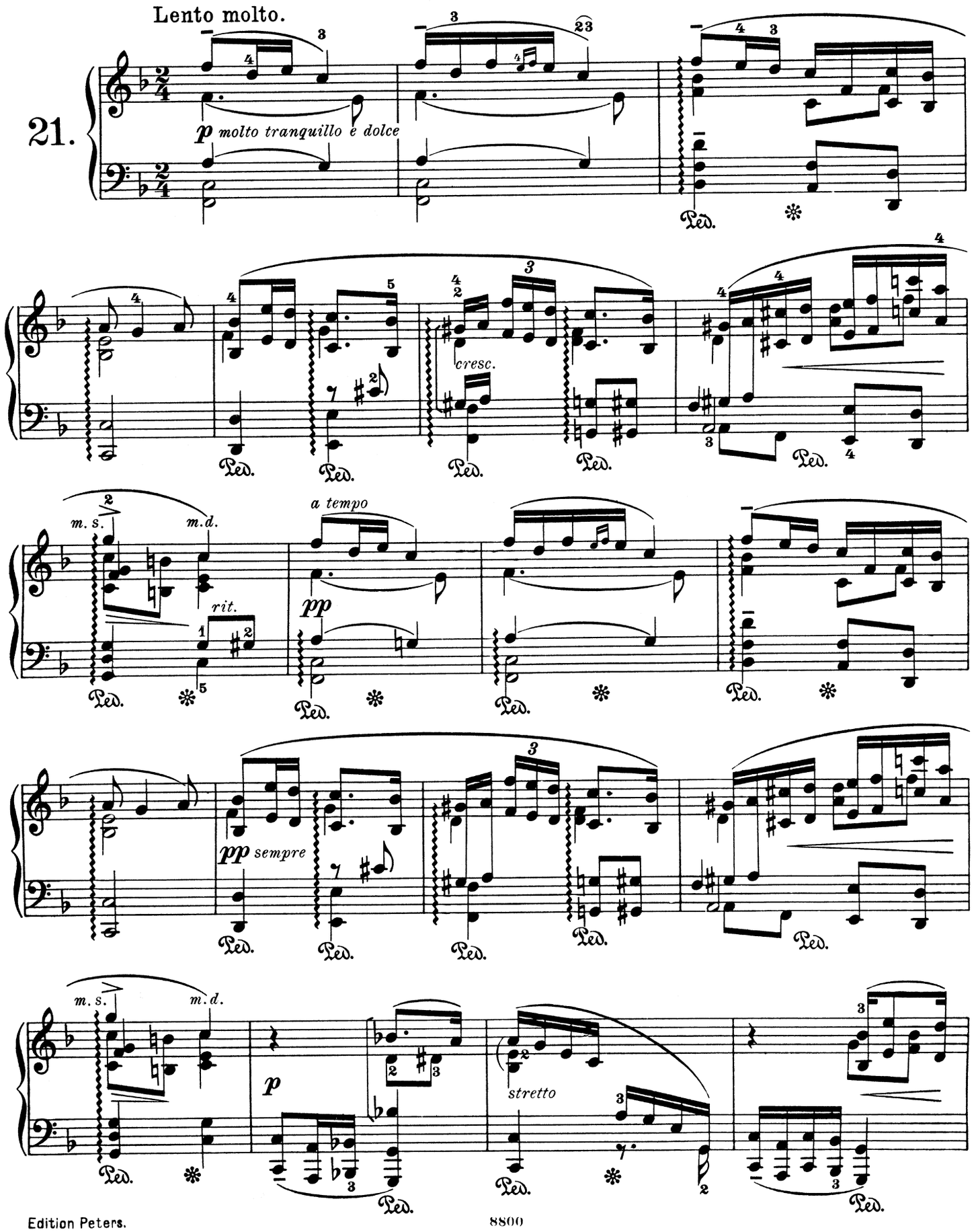

piu mosso e sempre stretto

cresc.

più cresc.

Tempo I.

f ri - - tar - - dan - - do mol - - to

p

dolce

più *p* e tranquillo

ri - - tar - - dan - do

pp

An den Frühling.

Au printemps. — To the spring.

Til Foraret.

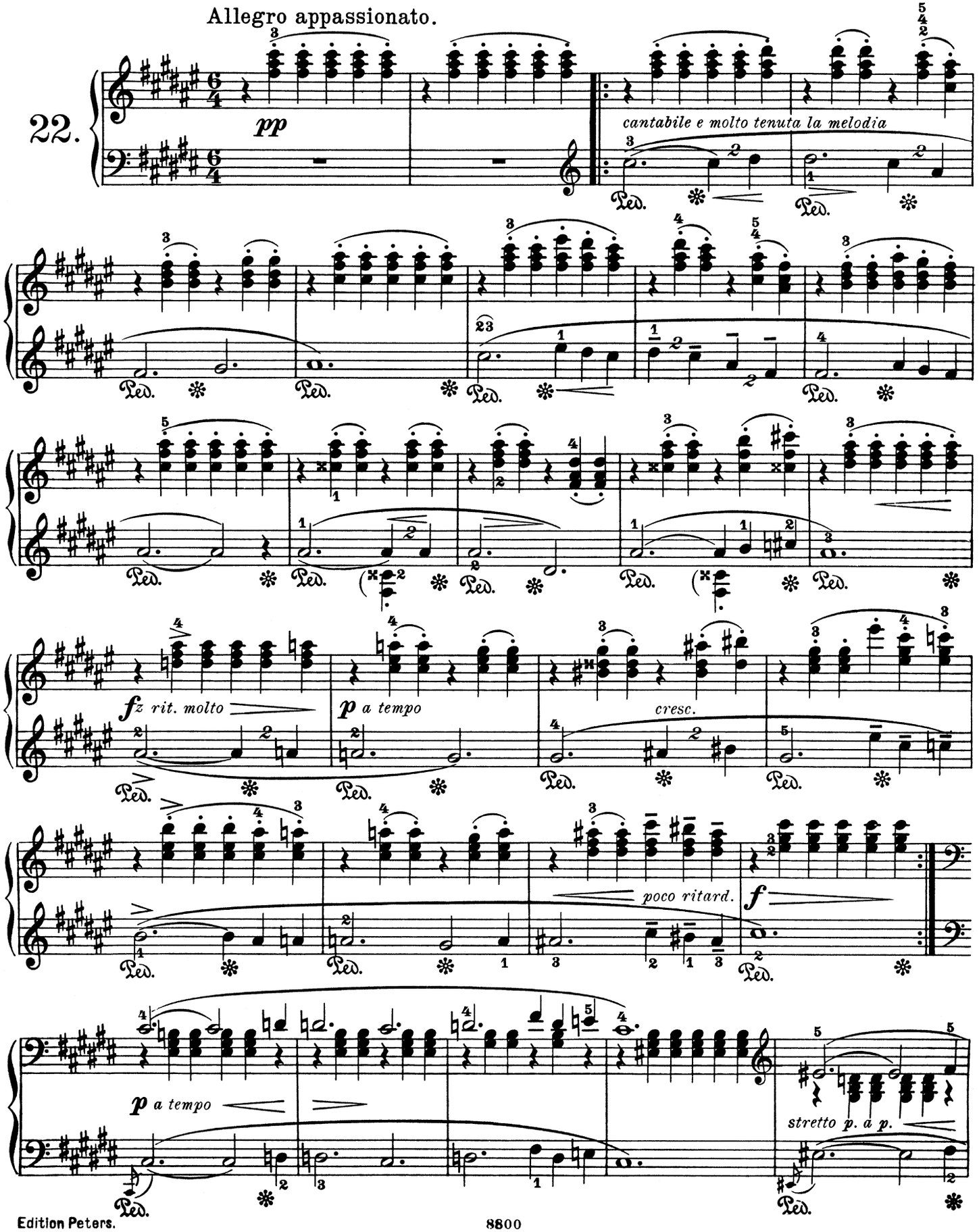

cresc.

m.d.

agitato

f

m.d.

f m.s.

f

più f

più f

ritard.

ff

ff

Tempo I.

p e dolce

m.d.

p

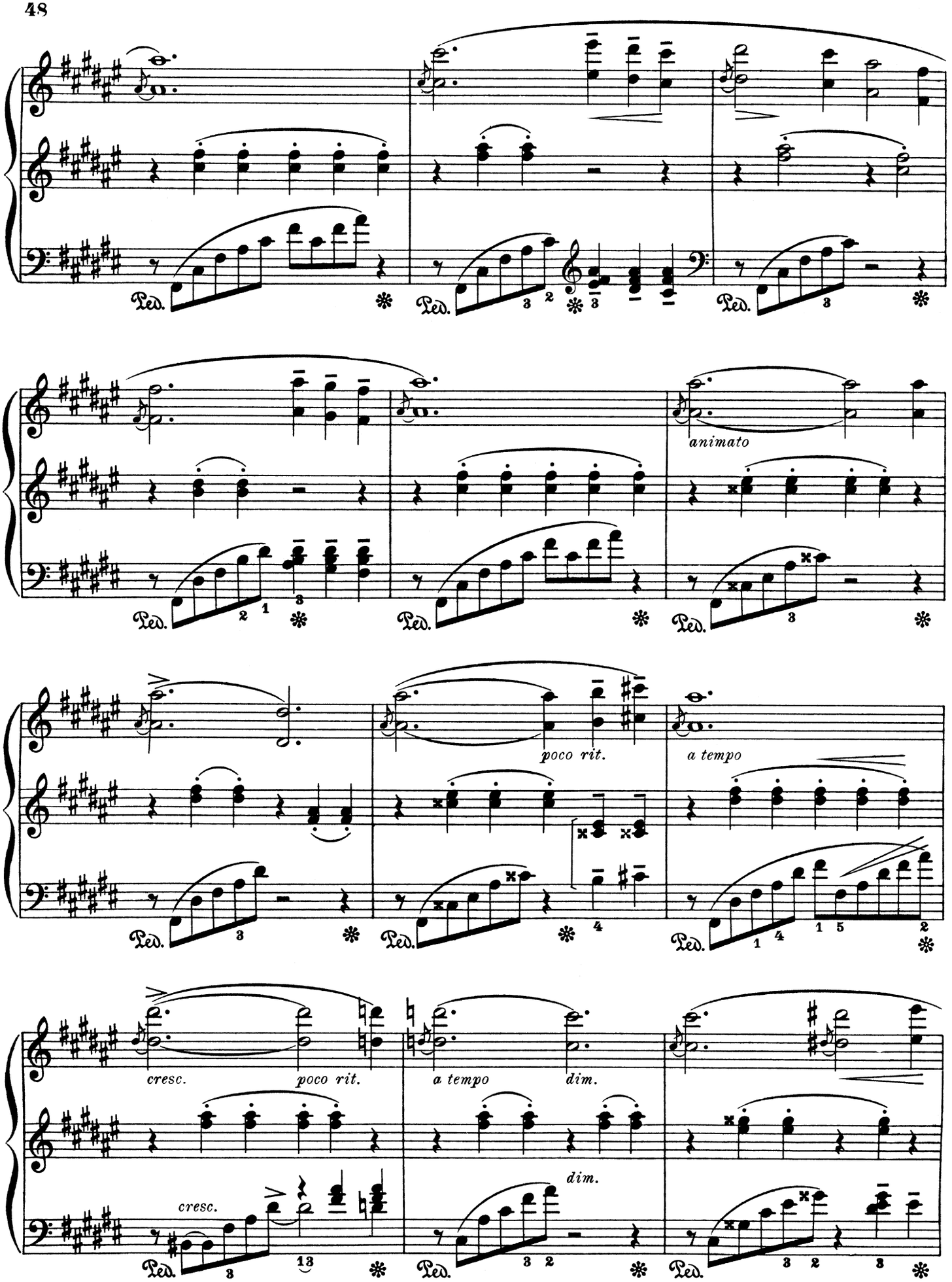
animato
poco rit.
a tempo
cresc.
poco rit.
a tempo
dim.
dim.
cresc.

cresc. molto

f sosten.

cresc. molto

f sosten.

ritard. - ff - -

p a tempo

dim. e rit. poco a poco

ritard. - ff - -

p a tempo

una corda

dim. e rit. poco a poco

pp a tempo

pp a tempo

ritard.

m.d.

m.s.

più rit.

Lento.

ppp