

Brandenburg Concerto No.5

J.S. Bach

Allegro

Flute

8

10

accompagnamento

12

14

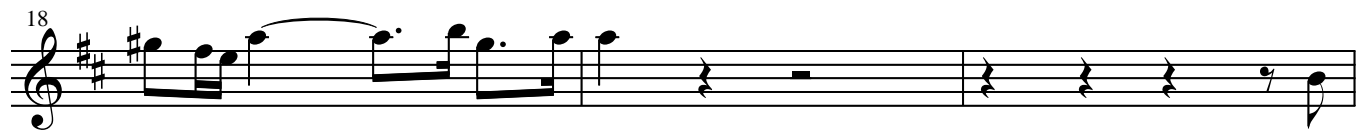
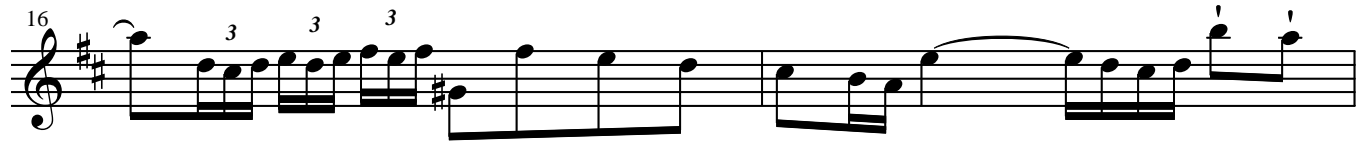

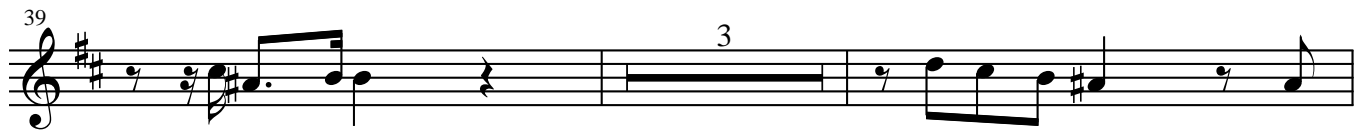
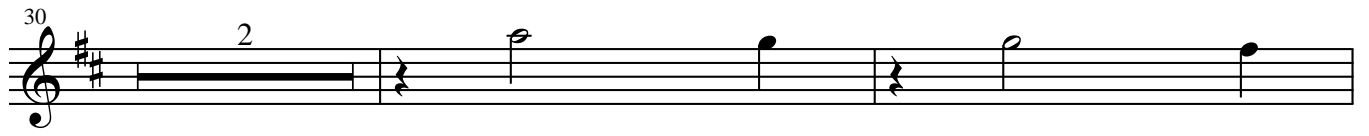

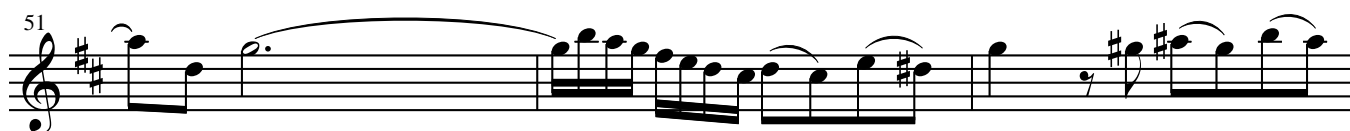
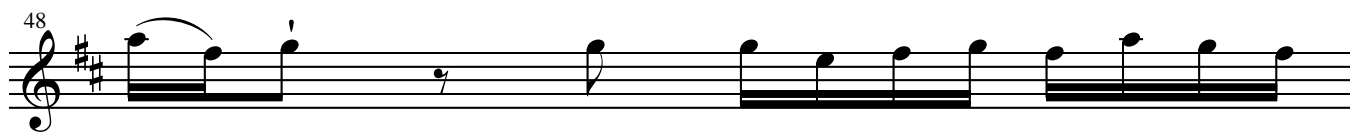
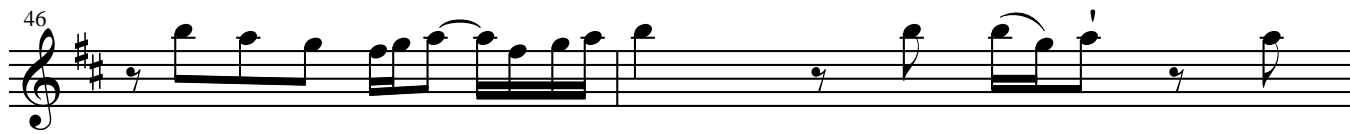

72

75

78

81

84

87

90

93

96

99

116

118

121

128

131

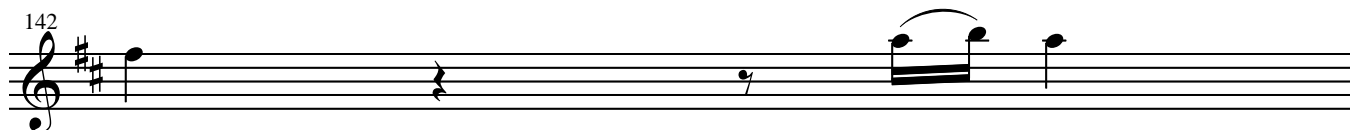
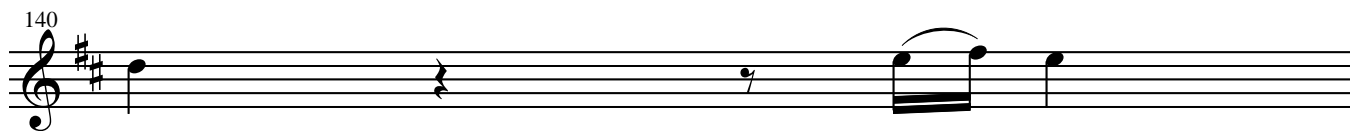
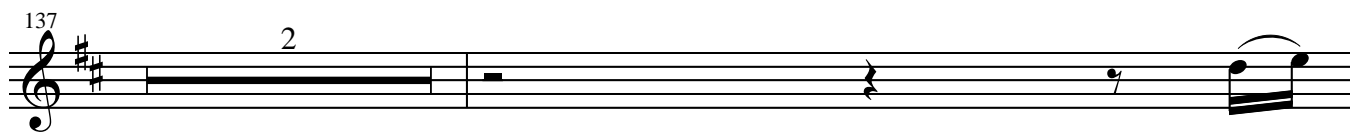

143

144

145

146

147

148

149

150

151

152

