

**GOOD BYE
LENIN!**
MUSIC BY YANN TIERSEN 

PIANO SHEET

TRANSCRIPTED BY VACLAV LUKAS

Summer '78

Transcription by Vaclav LUKAS, fixed by Steven

Goodbye Lenin!

Yann Tiersen

♩ = 103

con Ped.

13

Coma

Goodbye Lenin!

Transcribed by Vaclav LUKAS

Yann Tiersen

♩ = 60

13

15

17

19

20

From prison to hospital

Goodbye Lenin!

Transcribed by Vaclav LUKAS

Yann Tiersen

♩ = 92

6

11

16

21

25

Mother

Goodbye Lenin!

Transcribed by Vaclav LUKAS

Yann Tiersen

♩ = 139

con Ped.

4

7

10

14

17

20

22

Watching Lara

Goodbye Lenin!

Transcribed by Vaclav LUKAS

Yann Tiersen

♩ = 83

con Ped.

4

7

10

13

16

19

22

25

8va

First Rendez-vous

Goodbye Lenin !

Transcription by Vaclav LUKAS

Yann Tiersen

$\text{♩} = 164$

13

16

19

22

25

28

31

34

37

40

43

45

I Saw Daddy Today

Goodbye Lenin!

Transcribed by Vaclav LUKAS

Yann Tiersen

$\text{♩} = 120$

9

con Ped.

15

19

23

27

31

35

39

43

47

50

54

56

Childhood II

Transcribed by Vaclav LUKAS

Goodbye Lenin!

Yann Tiersen

♩ = 103

10

13

16

Mother's journey

Goodbye Lenin!

Transcribed by Vaclav LUKAS

Yann Tiersen

$\text{♩} = 94$

con Ped.

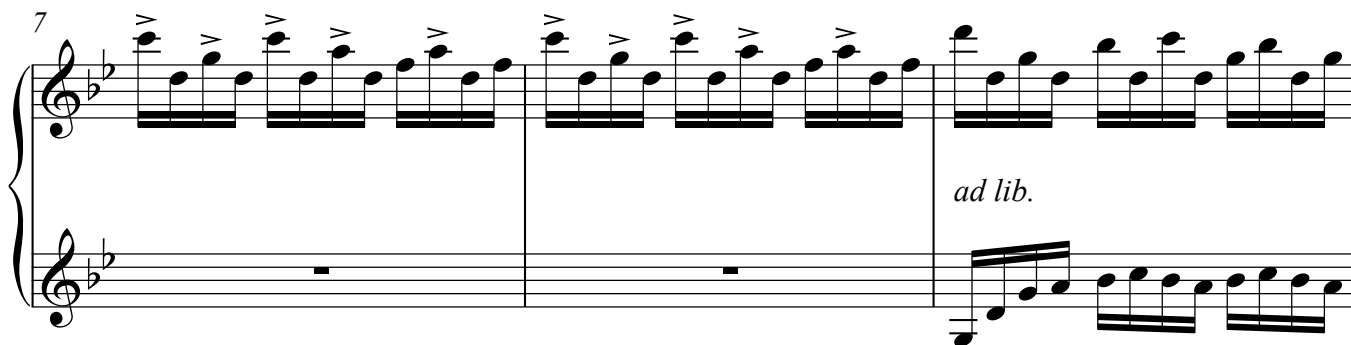
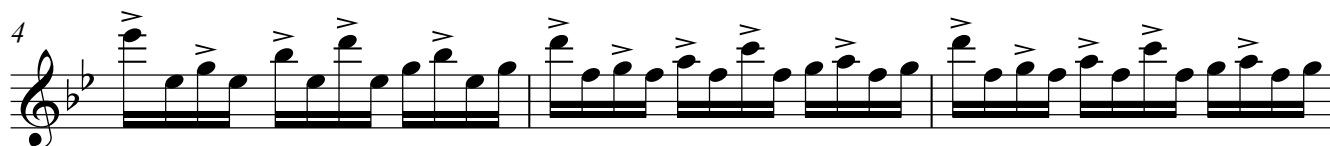

ad lib.

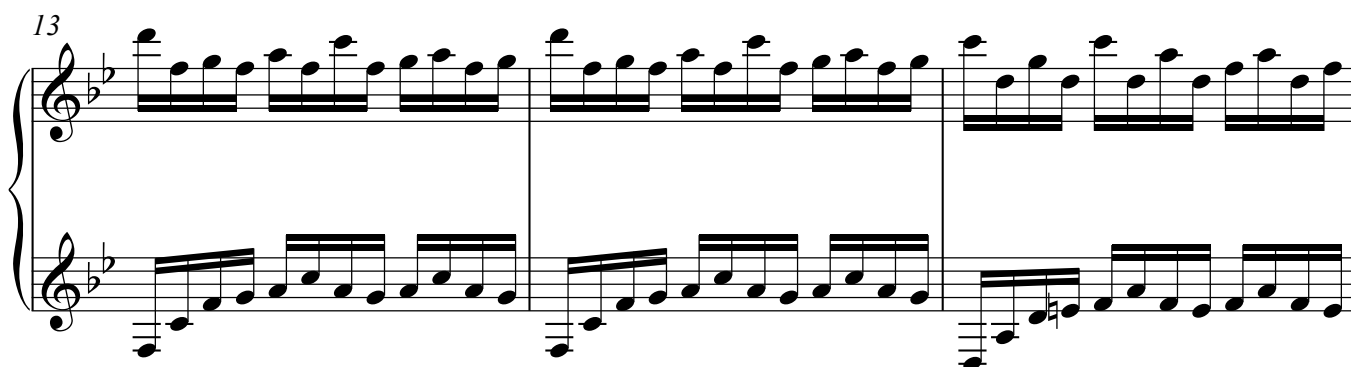
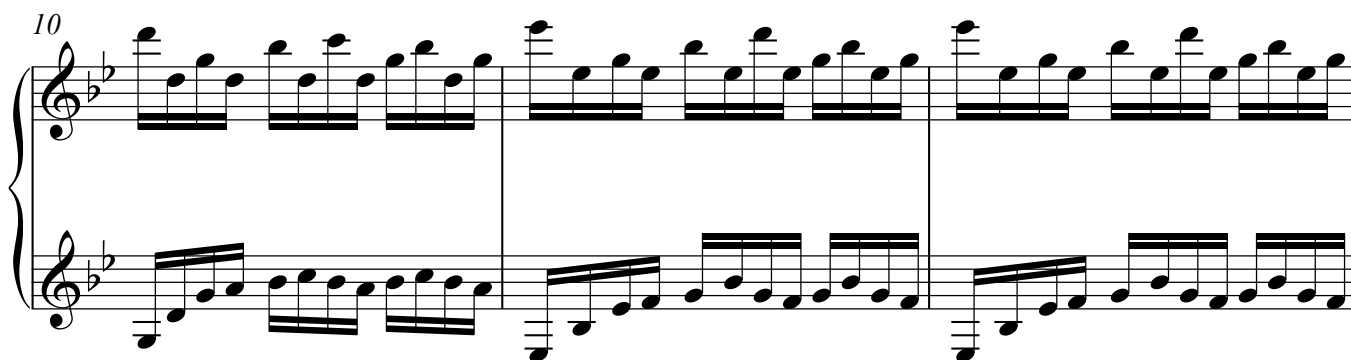

16

19

22

25

28

31

34

37

39

Preparation for last TV fake

Goodbye Lenin!

Transcribed by Vaclav LUKAS

Yann Tiersen

♩ = 95

9

11

13
