

VOICE

MY WAY

AND NOW THE END IS NEAR AND SO I FACE THE FINAL CURTAIN MY
Grets IVE HAD A FEW BUT THEN A-GAIN TO FEW TO MENTION I

FRIEND I'LL SAY IT CLEAR I'LL STATE MY CASE OF WHICH I'M CER.TAIN I'VE
DID WHAT I HAD TO DO AND SAW IT THRU WITH-OUT EX-EMP-TION I

LIVED A LIFE THAT'S FULL I'VE TRAVELED EACH AND EV'RY HIGH-WAY AND
PLANNED EACH CHART-ERED COURSE EACH CAREFUL STEP A-LONG THE HIGH-WAY

MORE MUCH MORE THAN THIS I DID IT MY WAY RE-

WAY. YES THERE WERE TIMES I'M SURE YOU KNEW WHEN I BIT OFF MORE THAN I COULD CHEW BUT THRU IT

ALL WHEN THERE WAS DOUBT I ATE IT UP AND SPIT IT OUT I FACED IT

ALL AND I STOOD TALL AND DID IT MY WAY I'VE

LOVED I'VE LAUGHED AND CRIED I'VE HAD MY FILL MY SHARE OF LOS-ING AND

NOW AS TEARS SUB-SIDE I FIND IT ALL SO A-MUS-ING TO

THINK I DID ALL THAT AND MAY I SAY NOT IN A SHY WAY OH!

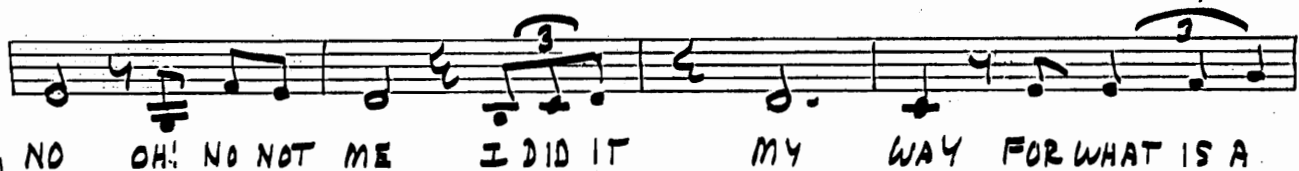

NO OH! NO NOT ME I DID IT MY WAY FOR WHAT IS A

E

MAN WHAT HAS HE GOT IF NOT HIMSELF THEN HE HAS NOT TO SAY THE

THINGS HE TRULLY FEELS AND NOT THE WORDS OF ONE WHO

KNEELS THE RECORD SHOWS IF TOOK THE BLOWS AND DID IT

RUBATO

RIT.

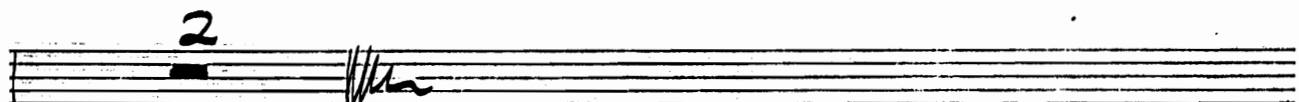
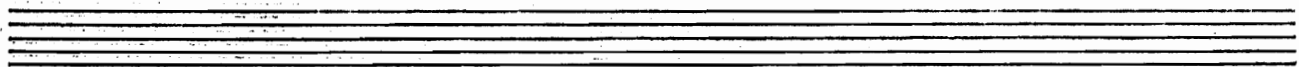
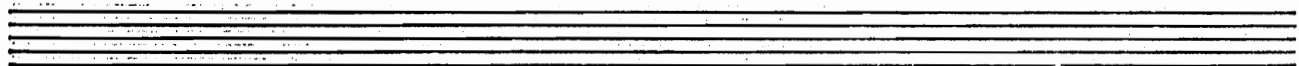
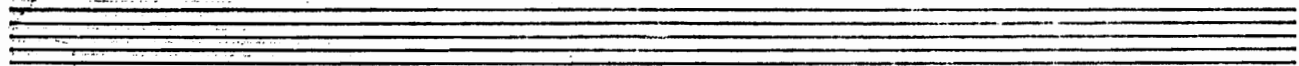

MY WAY

ALTO I

MY WAY

2 **A** 16 **CLAR.**

B *mp*

TO FLUTE 2 (4/4) 7

C *mp*

D *mp*

ALTO I - 2

RIT.

Empty musical staff.

Empty musical staff.

Empty musical staff.

Empty musical staff.

ALTO 2

"MY WAY"

2 **A** 16 **CLAR.**

B *mp*

TO FLUTE 2

C *mf*

D *mp*

ALTO 2-2

RIT.

TENOR I

MY WAY

TENOR 1-2

Empty musical staff.

Empty musical staff.

Empty musical staff.

TENOR 2

MY WAY

2 **A** CLAR 16

B *mp*

C *mf*

D *mp*

TENOR 2-2

BARITONE

MY WAY

2 A 16

B # # (mp)

C # # (mf)

D # # (mp)

BARI - 2

TRUMPET I

MY WAY

TRUMPET 2

MY WAY

Empty musical staff.

TRUMPET 3

MY WAY

Empty musical staff at the bottom of the page.

TRUMPET 4

MY WAY

The score includes the following elements:

TROMBONE I

MY WAY

2 **A** 16

B **C** 8

QUASI HORN
MP

C **MF**

D

Q. HORN
MP

BONE 1-2

E **Q.H.**

mf

RIT.

DIRECTED
slowly

F **BRIGHTER**
TEMPO

TROMBONE 2

MY WAY

2 **A** 16

B **C** 8

Q.U.A.S./H.A.R.U.
mp

C **MF**

D **C** 8

Q.H.
mp

BONE 2-2

E **Q.H.**

mf

DIRECTED SLOWLY

F **BRIGHTER TEMPO**

TROMBONE 3

MY WAY

BONE 3-2

TROMBONE 4 (BASS)

ANYWAY

9:00) 2 **A** 16

B 8

QUASI HORN
mp

C mf

mf

p

D 8

Q.H.
mp

BONE 4-2

E

F

Five empty musical staves, each consisting of five horizontal lines.

PIANO - GUIT.

MY WAY.

PIANO - 3

Em⁷ Am⁷ Dm⁷ G⁷

F C C EM

16VA LIKE BELLS

Gm⁶ A⁷_{SUS.} A⁷ Dm Dm⁷

G⁷ C⁷_{SUS.} C C Gm⁷ C⁷_{b9}

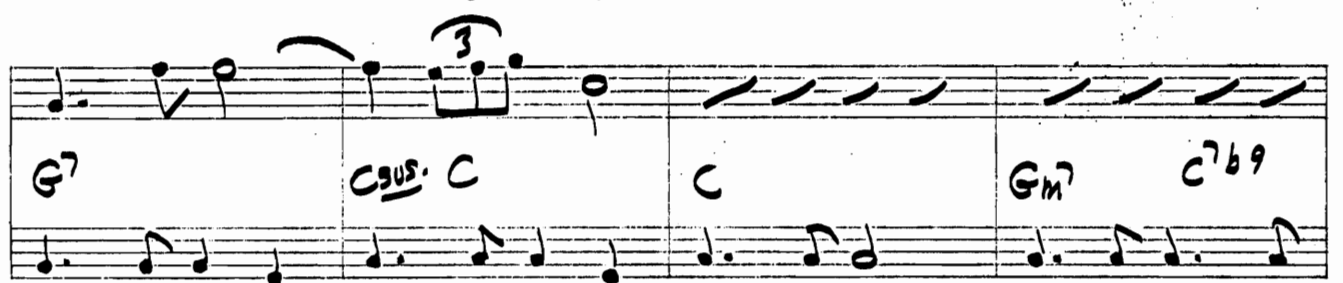

8VA BASSO

F F+ F6 FMA⁷ Dm⁷_{b5} C G⁷_{SUS.} G⁷

LOCO

Chords: F, C, G7, C, CMA7, Gm7, Cb9

Bass line: F, F, F, F, G, G, G, G, F, F, F, F

Chords: FMA7, Fb, FMA7, Fb, Dm7, G7

Bass line: F, F, F, F, G, G, G, G, F, F, F, F

Chords: Em7, Am7, Dm7, G7

Bass line: F, F, F, F, G, G, G, G, F, F, F, F

Chords: F, C, F, C, F, C, F, C

Bass line: F, F, F, F, G, G, G, G, F, F, F, F

Directions: DIRECTED SLOWLY, BRASS, BRIGHTER TEMPO

Chords: Eb, D9, Dbm7, C

Bass line: F, F, F, F, G, G, G, G, F, F, F, F

BASS

MY WAY

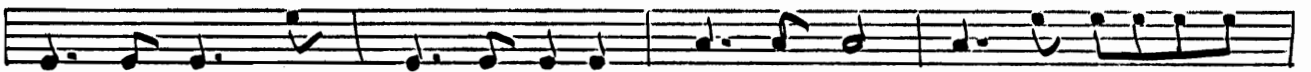

BASS-2

D

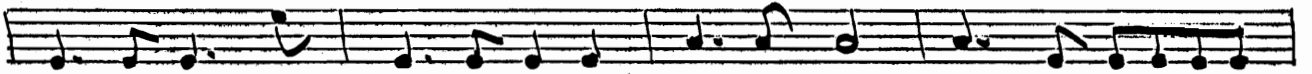
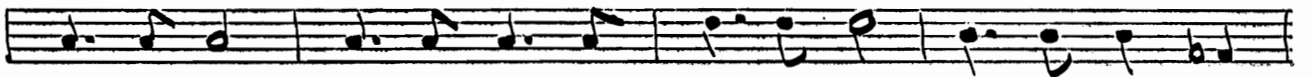
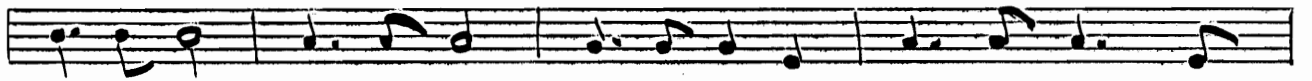
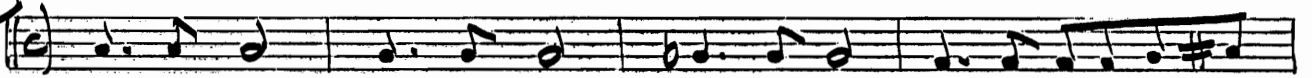

E

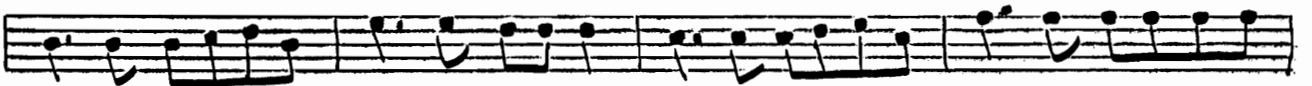

F

DRUMS

MY WAY

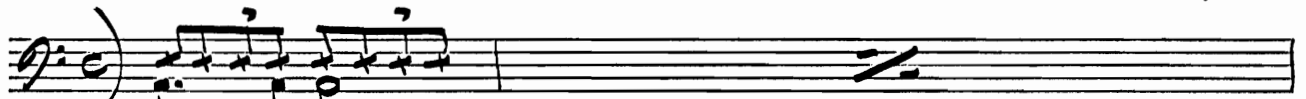

A (mp)

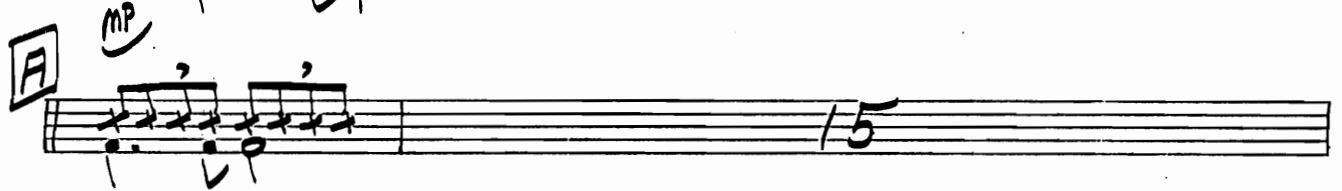

B

C

FILL

D (mp)

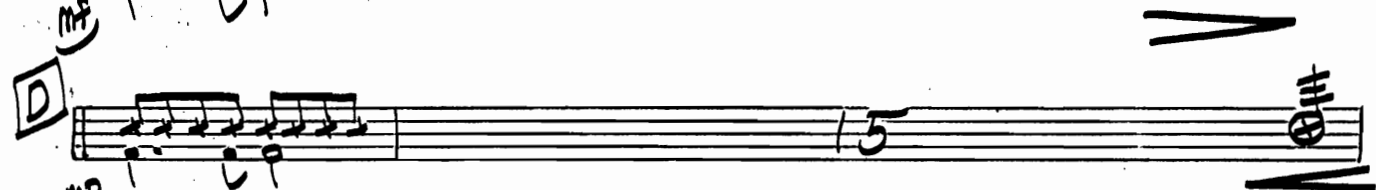

E (mp)

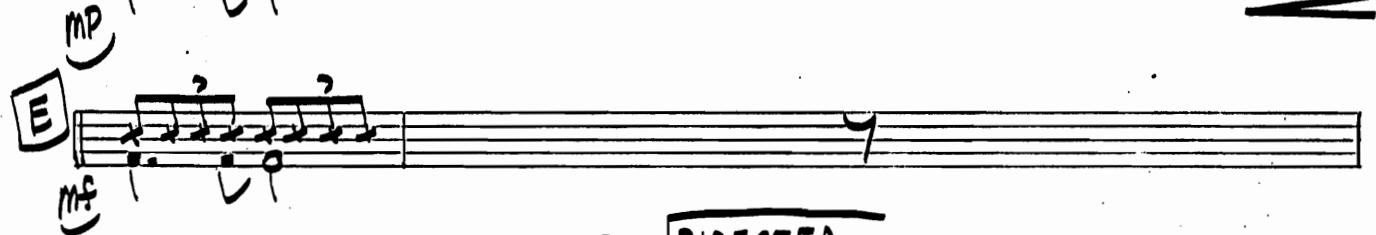

F

RIT. BRIGHTEN TEMPO

DIRECTED

CRASH

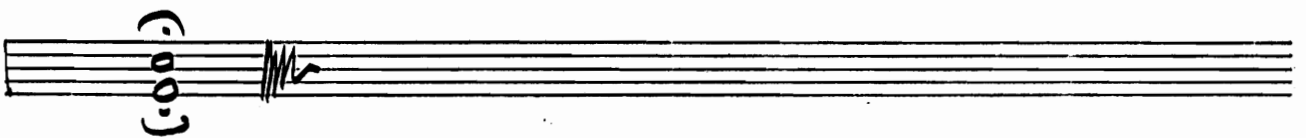

PIANO - GUIT.

MY WAY.

PIANO - 2

8VA BASSO

Gm^6 A^7_{sus} A^7 Dm Dm^7

G^7 C^7_{sus} C C Gm^7 C^7b9

LOCO

F $F+$ F^6 $Fmaj^7$ Dm^7b5 C G^7_{sus} G^7

F C G^7 C $Cmaj^7$ C^7

F F Dm^7 G^7

Em⁷ Am⁷ Dm⁷ G⁷

F C C EM

16VA LIKE BELLS

Gm⁶ A⁷ sus. A⁷ Dm Dm⁷

G⁷ C⁷ sus. C C Gm⁷ C⁷ b9

8VA BASSO

F F+ F6 FMA⁷ Dm⁷ b5 C G⁷ sus. G⁷

LOCO

