CRISIS

FREDDIE HUBBARD

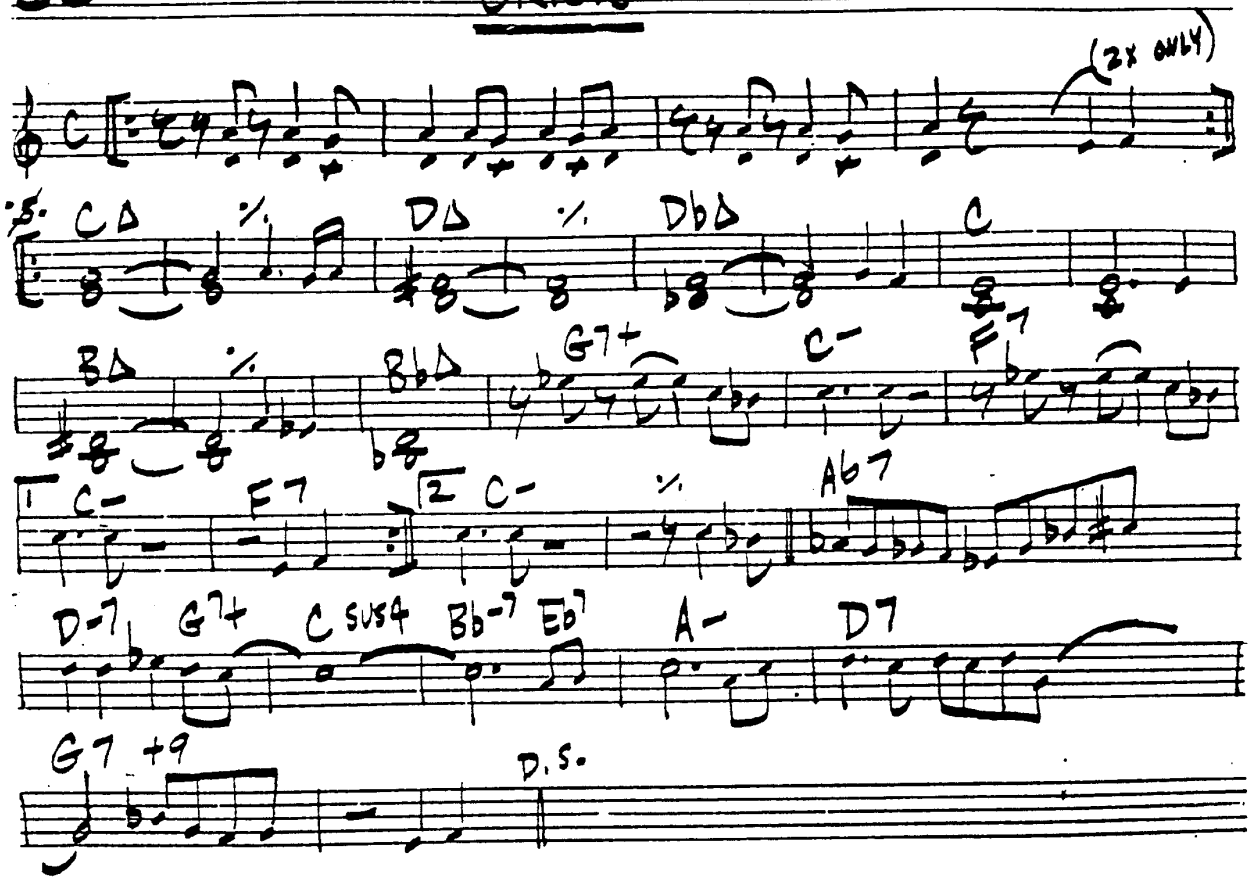
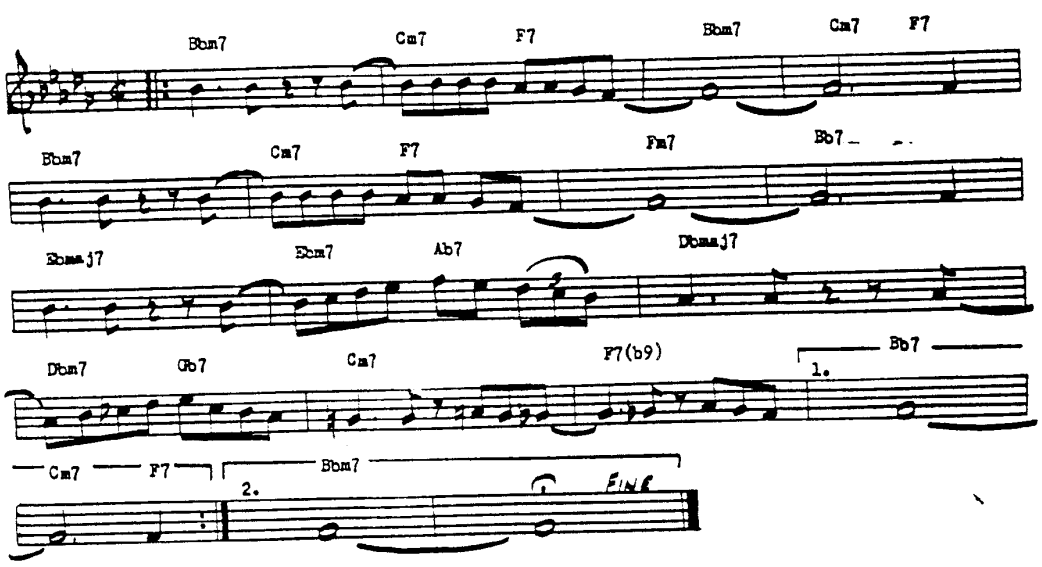
CASA DE LUZ