Only Hope

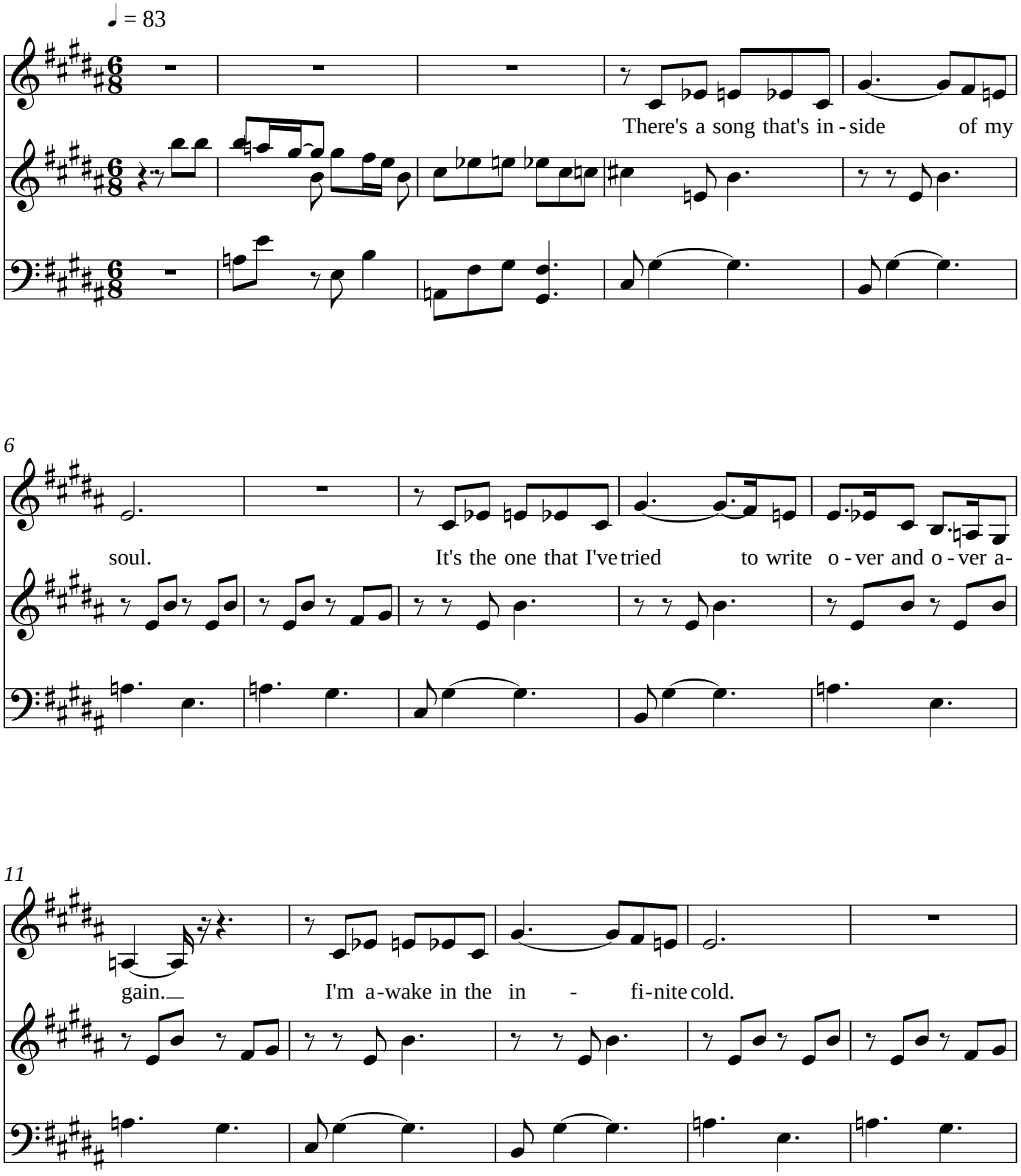
♩ = 83
There's a song that's in - side of my
6
soul.
It's the one that I've tried to write o - ver and o - ver a-
11
gain.
I'm a-wake in the in - fi-nite cold.

16

But you sing to me o - ver and o-ver and o-ver a-gain. So I lay my

21

head back down. And I lift my

25

hands and pray to be on - ly yours I pray to be

29

on - ly yours I know now you're my on - ly hope.

33

Sing to me the

37

song of the stars. Of your ga-lax-y

41

dan - cing and laugh-ing and laugh - ing a - gain. When it feels like my

45

dreams are so far,

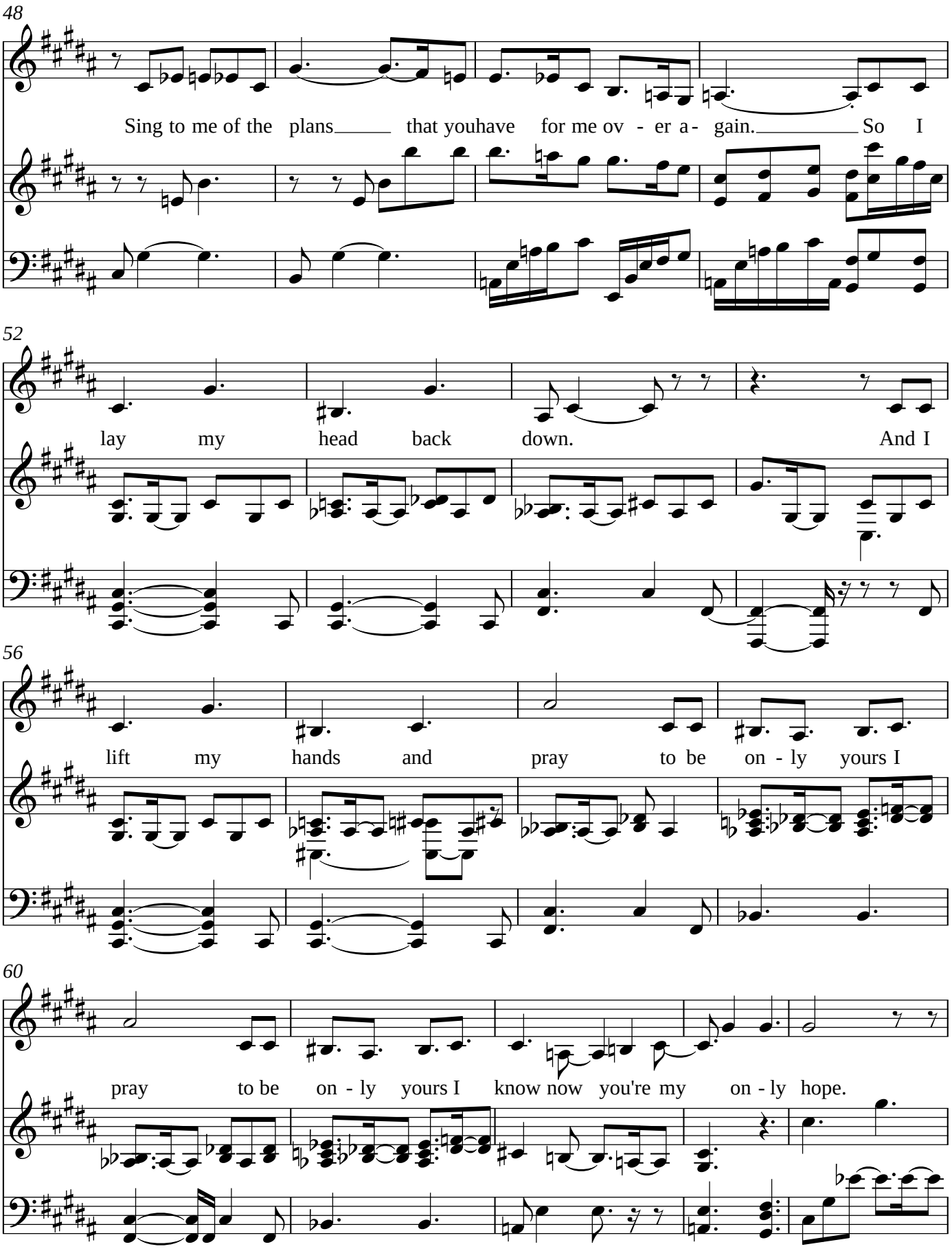
48
Sing to me of the plans that youhave for me ov - er a - gain. So I
52
lay my head back down. And I
56
lift my hands and pray to be on - ly yours I
60
pray to be on - ly yours I know now you're my on - ly hope.

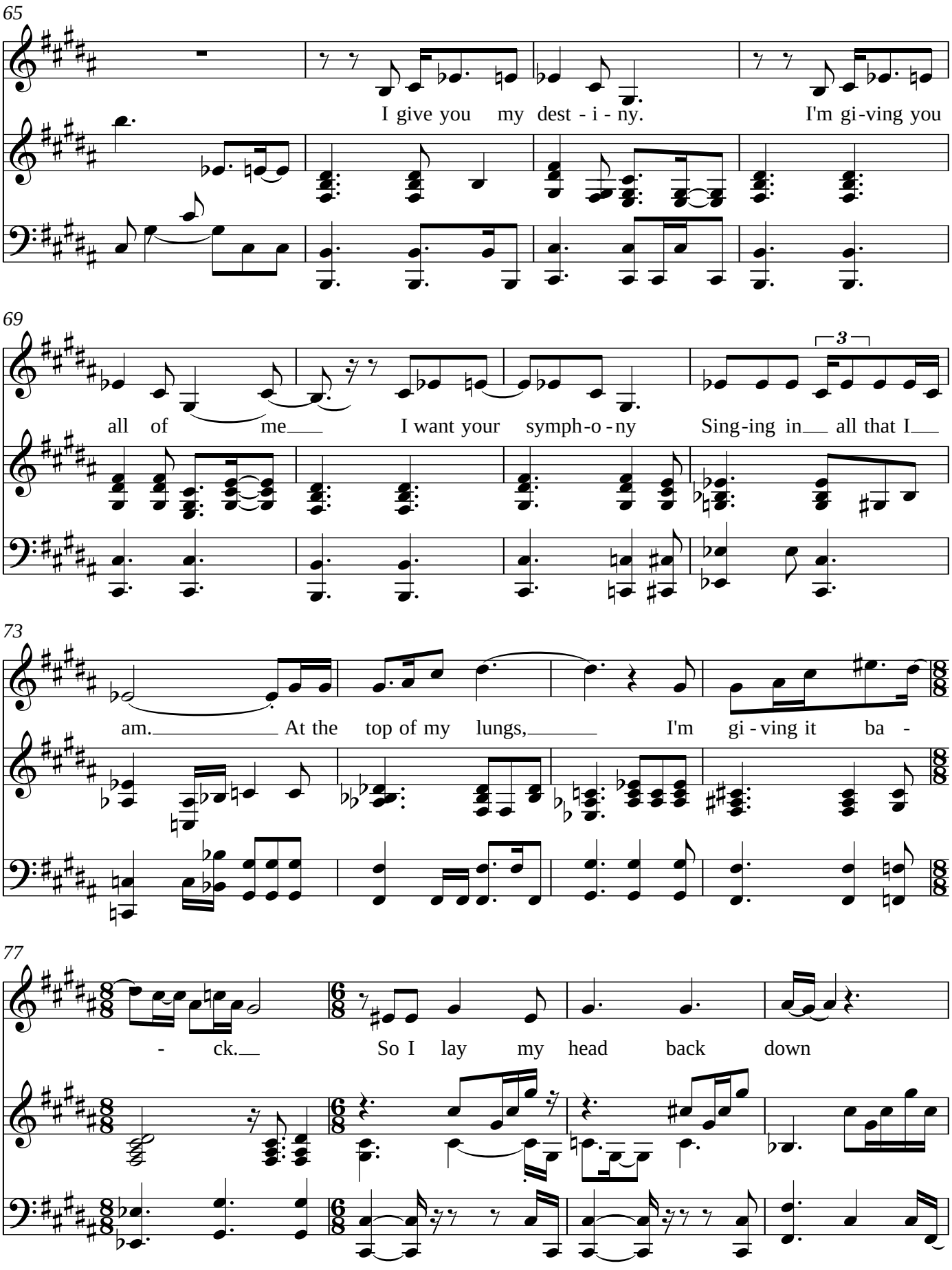
65
I give you my dest - i - ny.
I'm gi-ving you
69
all of me
I want your symph-o - ny
Sing-ing in all that I
3
73
am.
At the top of my lungs,
I'm gi - ving it ba -
77
- ck.
So I lay my head back down

81

So and I lift my hands and

84

pray to be on - ly yours I pray to be

87

on ly - yours- I - pray; to be on - ly yours I

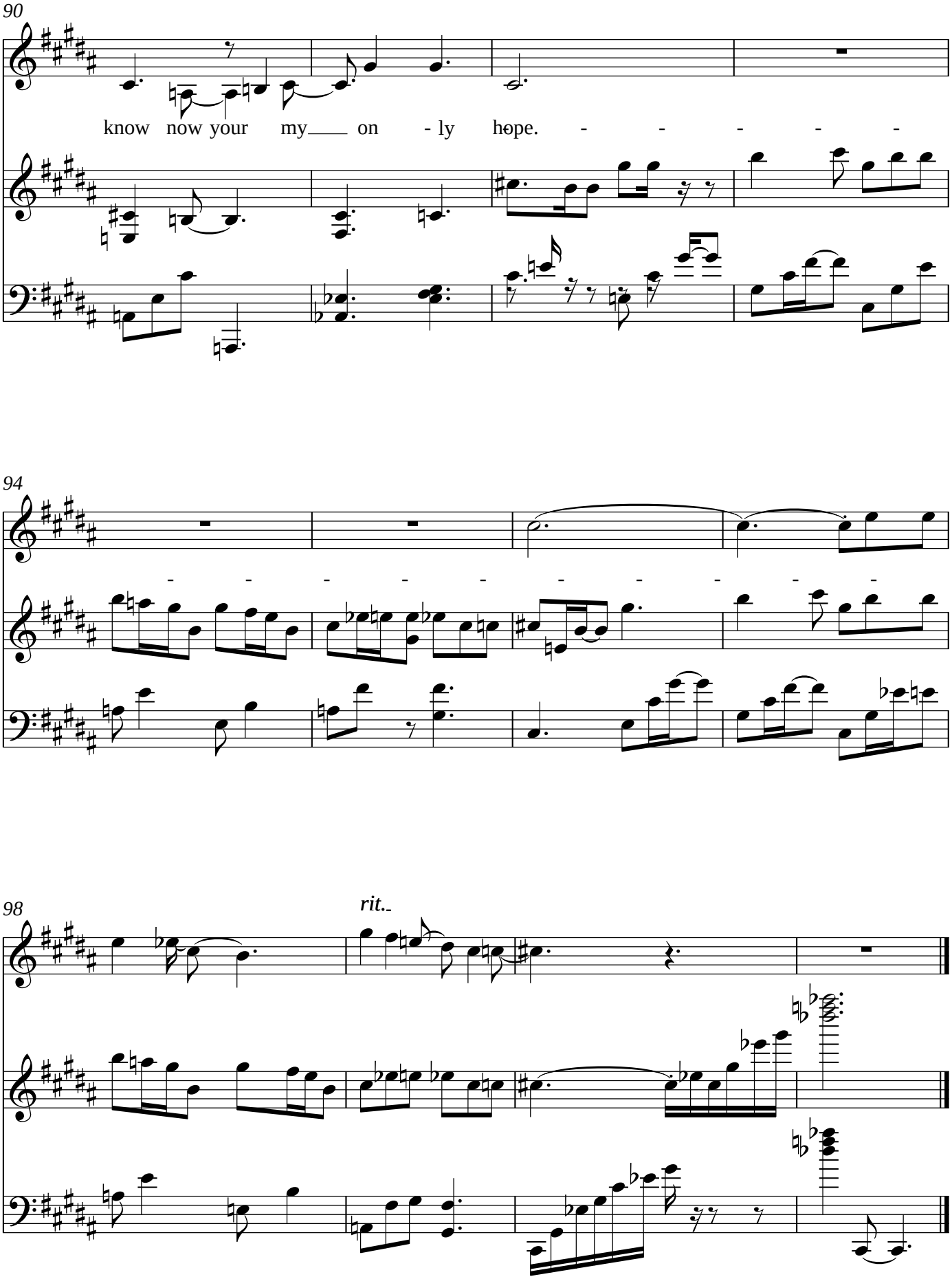
90
know now your my on - ly hope. - - - - -
94
98
rit.