

CONDUCTOR

The Candy Man

By LESLIE BRICUSSE & ANTHONY NEWLEY
Arranged by SAMMY NESTICO

The Candy Man

By LESLIE BRICUSSE & ANTHONY NEWLEY
Arranged by SAMMY NESTICO

CONDUCTOR

$\text{♩} = 120$

1st E♭ Alto Sax

2nd E♭ Alto Sax

1st B♭ Tenor Sax

2nd B♭ Tenor Sax
(optional)

E♭ Baritone Sax
(optional)

1st B♭ Trumpet

2nd B♭ Trumpet

3rd B♭ Trumpet

1st Trombone

2nd Trombone

3rd Trombone
(optional)

Tuba
(optional)

Percussion
(optional)

Guitar

Piano

Bass

Drums

1st Eb Alto Sax

2nd Eb Alto Sax

1st Bb Tenor Sax

2nd Bb Tenor Sax (optional)

Eb Baritone Sax (optional)

1st Bb Trumpet

2nd Bb Trumpet

3rd Bb Trumpet

1st Trombone

2nd Trombone

3rd Trombone (optional)

Tuba (optional)

Percussion (optional)

Guitar

Piano

Bass

Drums

Chord changes: Eb, Ab, A°, Eb, Fm7, Bb7

Piano Solo: SOLO

Drums: (PND)

1st Eb Alto Sax

2nd Eb Alto Sax

1st Bb Tenor Sax

2nd Bb Tenor Sax (optional)

Eb Baritone Sax (optional)

1st Bb Trumpet

2nd Bb Trumpet

3rd Bb Trumpet

1st Trombone

2nd Trombone

3rd Trombone (optional)

Tuba (optional)

Percussion (optional)

Guitar

Eb(ADD9) Eb EbMA7 C7-9 Fmi7 Bb7 Fmi7 Bb7 Bbmi7 Eb7 Ab6 Abmi6 Cm7 Cmi7

Piano

Eb(ADD9) Eb EbMA7 C7-9 Fmi7 Bb7 Fmi7 Bb7 Bbmi7 Eb7 Ab6 Abmi6 Cm7 Cmi7

(COMP AD LIB)

Bass

Drums

(SASS)

1st E♭ Alto Sax

2nd E♭ Alto Sax

1st B♭ Tenor Sax

2nd B♭ Tenor Sax (optional)

E♭ Baritone Sax (optional)

1st B♭ Trumpet

2nd B♭ Trumpet

3rd B♭ Trumpet

1st Trombone

2nd Trombone

3rd Trombone (optional)

Tuba (optional)

Percussion (optional)

Guitar

F7(9us4) F7 Fmi7/bb Eb Gmi7 Cmi7 F7(9us4) F7 Fmi7/bb

Piano

F7(9us4) F7 Fmi7/bb Eb Gmi7 Cmi7 F7(9us4) F7 Fmi7/bb

Bass

Drums

15

1st Eb Alto Sax

2nd Eb Alto Sax

1st Bb Tenor Sax

2nd Bb Tenor Sax (optional)

Eb Baritone Sax (optional)

1st Bb Trumpet

2nd Bb Trumpet

3rd Bb Trumpet

1st Trombone

2nd Trombone

3rd Trombone (optional)

Tuba (optional)

Percussion (optional)

Guitar

Eb A7 A° Eb Fmi7 Db7

Piano

15 15

Eb(ADD9) Eb EbMA7 C7-9 Fmi7 Db7 Fmi7 Db7 Ebmi7 Eb7

(COMP AD LIB)

Bass

Drums

1st Eb Alto Sax

2nd Eb Alto Sax

1st Bb Tenor Sax

2nd Bb Tenor Sax (optional)

Eb Baritone Sax (optional)

1st Bb Trumpet

2nd Bb Trumpet

3rd Bb Trumpet

1st Trombone

2nd Trombone

3rd Trombone (optional)

Tuba (optional)

Percussion (optional)

Guitar

Piano

Bass

Drums

1st E♭ Alto Sax

2nd E♭ Alto Sax

1st B♭ Tenor Sax

2nd B♭ Tenor Sax (optional)

E♭ Baritone Sax (optional)

UNIS.

1st B♭ Trumpet

2nd B♭ Trumpet

3rd B♭ Trumpet

1st Trombone

2nd Trombone

3rd Trombone (optional)

Tuba (optional)

Percussion (optional)

Guitar

E♭maj7 Cmi7 Cmi/B♭ Cmi/A D+7-9 Gmi7 C7-9 Fmi7 Ab6 Db9 C9 B9 Bb9

Piano

E♭maj7 Cmi7 Cmi/B♭ Cmi/A D+7-9 Gmi7 C7-9 Fmi7 Ab6 Db9 C9 B9 Bb9

Bass

Drums

37 38 39 40 41 42

1st Eb Alto Sax *mp*

2nd Eb Alto Sax *mp*

1st Bb Tenor Sax *mp*

2nd Bb Tenor Sax (optional) *mp*

Eb Baritone Sax (optional) *mp*

1st Bb Trumpet *mp*

2nd Bb Trumpet *mp*

3rd Bb Trumpet *mp*

1st Trombone *mp*

2nd Trombone *mp*

3rd Trombone (optional) *mp*

Tuba (optional) *mp*

Percussion (optional) *mp* LET VIBRATE

Guitar *mp* *Fmi7* *Gmi9* *Gmi7 Ami7 Gmi7 C9-9* *F#m7 E6*

Piano *mp* *Fmi7/Bb Gmi7/Bb* *Fmi7/Bb* *Gmi7/C Ami7/C* *Gmi7 Ami7 Gmi7 C9-9* *F#m7 E6*

Bass *mp*

Drums *mp* (TRPFS)

1st Eb Alto Sax

2nd Eb Alto Sax

1st Bb Tenor Sax

2nd Bb Tenor Sax (optional)

Eb Baritone Sax (optional)

1st Bb Trumpet

2nd Bb Trumpet

3rd Bb Trumpet

1st Trombone

2nd Trombone

3rd Trombone (optional)

Tuba (optional)

Percussion (optional)

Guitar

Ami7 D7-9 Emi7 C9 Cmi7 F7(b9) Bb69 Bmi6 Ami7 Dmi7 Emi7

Chord notation for guitar, corresponding to the chords listed below.

Piano

Ami7 D7-9 Emi7 C9 Cmi7 F7(b9) Bb69 Bmi6 Ami7 Dmi7 Emi7

Chord notation for piano, corresponding to the chords listed below.

Bass

Drums

1st Eb Alto Sax

2nd Eb Alto Sax

1st Bb Tenor Sax

2nd Bb Tenor Sax (optional)

Eb Baritone Sax (optional)

1st Bb Trumpet

2nd Bb Trumpet

3rd Bb Trumpet

1st Trombone

2nd Trombone

3rd Trombone (optional)

Tuba (optional)

Percussion (optional)

Guitar

Gmi7/C F6 Ami7 Dmi7 G7(b9b4) G7 Gmi7/C F Eb/G

Piano

Gmi7/C F6 Ami7 Dmi7 G7(b9b4) G7 Gmi7/C F Eb/G

Bass

Drums

56

1st Eb Alto Sax

2nd Eb Alto Sax

1st Bb Tenor Sax

2nd Bb Tenor Sax (optional)

Eb Baritone Sax (optional)

1st Bb Trumpet

2nd Bb Trumpet

3rd Bb Trumpet

1st Trombone

2nd Trombone

3rd Trombone (optional)

Tuba (optional)

Percussion (optional)

Guitar

F⁰ F⁷ B^b B⁰ FMA7 Dmi Dmi/C Bmi7⁵ E⁷ E⁷

Piano

F⁰ F⁷ B^b B⁰ FMA7 Dmi Dmi/C Bmi7⁵ E⁷

Bass

Drums

1st Eb Alto Sax

2nd Eb Alto Sax

1st Bb Tenor Sax

2nd Bb Tenor Sax (optional)

Eb Baritone Sax (optional)

1st Bb Trumpet

2nd Bb Trumpet

3rd Bb Trumpet

1st Trombone

2nd Trombone

3rd Trombone (optional)

Tuba (optional)

Percussion (optional)

Guitar

Ami7 D7-9 Emi7 Eb Eb9 D9 Db9 C9 Gmi7/C

Piano

Ami7 D7-9 Emi7 Eb Eb9 D9 Db9 C9 Gmi7/C Ami7 Gmi7/C

Bass

Drums

1st Eb Alto Sax

2nd Eb Alto Sax

1st Bb Tenor Sax

2nd Bb Tenor Sax (optional)

Eb Baritone Sax (optional)

1st Bb Trumpet

2nd Bb Trumpet

3rd Bb Trumpet

1st Trombone

2nd Trombone

3rd Trombone (optional)

Tuba (optional)

Percussion (optional)

Guitar

C/B

V

F#m7 F6

Ami7 D7-9

Piano

C/B

V

F#m7 F6

Ami7 D7-9

Bass

Drums

(BRASS)

(DRUMS)

1st Eb Alto Sax

2nd Eb Alto Sax

1st Bb Tenor Sax

2nd Bb Tenor Sax (optional)

Eb Baritone Sax (optional)

1st Bb Trumpet

2nd Bb Trumpet

3rd Bb Trumpet

1st Trombone

2nd Trombone

3rd Trombone (optional)

Tuba (optional)

Percussion (optional)

Guitar

Emi7 C9 Cmi7 F7(b9) Bb6 Bbmi6 Ami7 Dmi7 Gmi7 Gmi7/C

Piano

Bass

Drums

79
80
81
82
83
84

1st E♭ Alto Sax
2nd E♭ Alto Sax
1st B♭ Tenor Sax
2nd B♭ Tenor Sax (optional)
E♭ Baritone Sax (optional)

1st B♭ Trumpet
2nd B♭ Trumpet
3rd B♭ Trumpet
1st Trombone
2nd Trombone
3rd Trombone (optional)
Tuba (optional)

Percussion (optional)

Guitar

F6 D7(9) D7 C° Dmi/B Bb6 F/A Fmi/Ab Gmi7 Gmi7/C A7 D7 C°

Guitar chord chart showing the sequence of chords for the piece.

Piano

F6 D7(9) C° Dmi/B Bb6 F/A Fmi/Ab Gmi7 Gmi7/C A7 D7 C°

Piano accompaniment showing the harmonic structure of the piece.

Bass

Bass line showing the low-frequency accompaniment.

Drums

(Solo)

1st Eb Alto Sax
2nd Eb Alto Sax
1st Bb Tenor Sax
2nd Bb Tenor Sax (optional)
Eb Baritone Sax (optional)
1st Bb Trumpet
2nd Bb Trumpet
3rd Bb Trumpet
1st Trombone
2nd Trombone
3rd Trombone (optional)
Tuba (optional)
Percussion (optional)
Guitar
Piano
Bass
Drums

Measures: 85, 86, 87, 88
 Dynamics: *ppp*, *fff*, *VERY LIGHT*, *LET RING!*
 Chords: *Dmi/B*, *Bb6*, *F/A*, *Fmi/Ab*, *Gmi7*, *GbMA7*, *FMA7*

The Candy Man

1st $E\flat$ ALTO SAXOPHONE

By LESLIE BRICUSSE & ANTHONY NEWLEY

Arranged by SAMMY NESTICO

$\text{♩} = 120$

1st $E\flat$ Alto Saxophone

The Candy Man

2nd E♭ ALTO SAXOPHONE

By LESLIE BRICUSSE & ANTHONY NEWLEY
Arranged by SAMMY NESTICO

♩ = 120

2nd E♭ Alto Saxophone

The Candy Man

1st B♭ TENOR SAXOPHONE

By LESLIE BRICUSSE & ANTHONY NEWLEY
Arranged by SAMMY NESTICO

$\text{♩} = 120$

1st B♭ Tenor Saxophone

The Candy Man

2nd B♭ TENOR SAXOPHONE (opt.)

By LESLIE BRICUSSE & ANTHONY NEWLEY

Arranged by SAMMY NESTICO

♩ = 120

2nd B♭ Tenor Saxophone (opt.)

38 39 40 41 42 43

44 45 46 47 48

49 50 51 52-54 3

55 56 57 58

59 60 61 62 63 mp

64 65 66 67 68

69 70 71 72 73

74 75 76 77 78

79 80 81 82 83

84 85 86 87 88 fpp

The Candy Man

E♭ BARITONE SAXOPHONE (opt.)

By LESLIE BRICUSSE & ANTHONY NEWLEY

Arranged by SAMMY NESTICO

♩ = 120

E♭ Baritone Saxophone

The Candy Man

1st B \flat TRUMPET

By LESLIE BRICUSSE & ANTHONY NEWLEY

Arranged by SAMMY NESTICO

$\text{♩} = 120$

1st B \flat Trumpet

41 *mf* 42 43 44 45

46 UNIS. 47 48 49 50

51 52-53 54 55

56 *f* 57 58 59 60

61 62 63 64 *mp* 65 UNIS.

66 67 68 69 70

71 *f* 72 73 74

75 76 77 78 79

80 81 82 83 84

85 86 87 *ppp* 88

The Candy Man

2nd B♭ TRUMPET

By LESLIE BRICUSSE & ANTHONY NEWLEY
Arranged by SAMMY NESTICO

$\text{♩} = 120$

2nd B \flat Trumpet

The Candy Man

3rd B \flat TRUMPET

By LESLIE BRICUSSE & ANTHONY NEWLEY
Arranged by SAMMY NESTICO

$\text{♩} = 120$

3rd B♭ Trumpet

The Candy Man

1st TROMBONE

By LESLIE BRICUSSE & ANTHONY NEWLEY
Arranged by SAMMY NESTICO

$\text{♩} = 120$

1st Trombone

The Candy Man

2nd TROMBONE

By LESLIE BRICUSSE & ANTHONY NEWLEY

Arranged by SAMMY NESTICO

♩ = 120

2nd Trombone

The Candy Man

3rd TROMBONE (opt.)

By LESLIE BRICUSSE & ANTHONY NEWLEY

Arranged by SAMMY NESTICO

$\text{♩} = 120$

3rd Trombone (opt.)

The Candy Man

PIANO

By LESLIE BRICUSSE & ANTHONY NEWLEY

Arranged by SAMMY NESTICO

$\text{♩} = 120$

f $E\flat 6/B\flat$ $E\flat 9/B\flat$ $Fmi 7/B\flat$ $B7$ $B\flat 9$

mf $E\flat 6/B\flat$ $E\flat 9/B\flat$ $Fmi 7/B\flat$ $B7$ $B\flat 9$

(SOLO) $E\flat C(ADD 9)$ $E\flat$ $E\flat MA7$ $C7-9$

mf (COMP. AD LIB)

$Fmi 7$ $B\flat 7$ $Fmi 7$ $B\flat 7$ $Bmi 7$ $E\flat 7$ $A\flat 6$ $A\flat mi 6$ $Gmi 7$ $Cmi 7$ $F7(SUS4)$ $F7$

$Fmi 7/B\flat$ $E\flat$ $Gmi 7$ $Cmi 7$ $F7(SUS4)$ $F7$ $Fmi 7/B\flat$

Piano

(AS IS) 15 Eb(ADD9) Eb EbMA7 C7-9

mf (COMP. AD LIB)

Fmi7 Bb7 Fmi7 Bb7 Bbmi7 Eb7 Ab6 Abmi6 Gmi7 Cmi7 F7(sus4) F7

Fmi7/Bb Eb Gmi7 Cmi7 F7(sus4) F7 Fmi7/Bb

Eb Db Eb° Eb7 29 Ab6 A° EbMA7

Cmi7 Cmi/Bb Cmi/A D7-9 Gmi7 C7-9 Fmi7 Ab6 Db9 C9 B9 Bb9

Piano

Handwritten musical score for piano, featuring chord progressions and melodic lines across four systems.

Piano

Ami7-5 E+7 Ami7 D7-9 Emi7 Bb Eb9 D9 Db9 C9 Gmi7/C Ami7 (65) Gmi7/C

C13 b9 (71) FMA7 F6

Ami7 D7-9 Emi7 C9 Emi7 F7(b9) Bb6 Bbmib Ami7 Dmi7 Gmi7

Gmi7/C F6 D7(#9) C° Dmi/B Bb6 F/A Fmi/Ab Gmi7 Gmi7/C

A7 D7 C° Dmi/B Bb6 F/A Fmi/Ab Gm7 GbMA7 FMA7 (C)

The Candy Man

BASS

By LESLIE BRICUSSE & ANTHONY NEWLEY
Arranged by SAMMY NESTICO

$\text{♩} = 120$

Bass

The Candy Man

DRUMS

$\text{♩} = 120$
JAZZ FEEL

By LESLIE BRICUSSE & ANTHONY NEWLEY
Arranged by SAMMY NESTICO

Drums

42 (TRPTS)

43 44 45 46

47 48 49 50 51

52 53 54 55 56

57 58 59 60

61 62 63 64 65

66 67 68 69

70 71 72 73

74 75 76 77 78

79 80 81 82 83

84 85 86 87 88

(TRPTS)

(BRASS)

(ENS.)

FILL

(VERY LIGHT)

LET RING!

The Candy Man

GUITAR

By LESLIE BRICUSSE & ANTHONY NEWLEY
Arranged by SAMMY NESTICO

♩ = 120

8

1

15

Guitar

Staff 1: *Gmi⁹* (40) — *Gmi⁷ Ami⁷ Gmi⁷ Ct⁷⁻⁹* (41) — *FMA⁷ F₆ Ami⁷ D⁷⁻⁹* (42-43) *mf*

Staff 2: *Gmi⁷ C₉* (44) — *Gmi⁷ F_{7(b9)} Bb₉ Bbmi₆ Ami⁷ Dmi⁷ Gmi⁷* (45-48)

Staff 3: *Gmi⁷/C* (49) — *F₆* (50) — *Ami⁷ Dmi⁷ G_{7(sus4)} G₇ Gmi⁷/C* (51-53)

Staff 4: *F* (54) — *E_b/G* (55) — *F^o F₇* (56) — *B_b B^o* (57) — *FMA⁷* (58) *f*

Staff 5: *Dmi₆ Dmi⁷/C* (59) — *Bmi⁷⁻⁹ E₇ E⁺₇ Ami⁷ D⁷⁻⁹ Gmi⁷ B_b E_b₉ D_b* (60-62)

Staff 6: *D_b₉ C₉* (63) — *Gmi⁷/C* (64) — *G₇* (65-68) — *C₁₃* (69) *mp*

Staff 7: *FMA⁷ F₆ Ami⁷ D⁷⁻⁹ Gmi⁷ C₉ Gmi⁷ F_{7(b9)}* (70-74) *f*

Staff 8: *B_b₆ Bbmi₆ Ami⁷ Dmi⁷ Gmi⁷ Gmi⁷/C* (75-78) — *F₆* (79)

Staff 9: *D^{7(#9)} D₇ C^o Dmi⁷/B B_b₆ F/A Fmi⁷/A_b Gmi⁷ Gmi⁷/C* (80-84) — *A₇ D₇ C^o* (85-88)

Staff 10: *Dmi⁷/B B_b₆ F/A Fmi⁷/A_b Gmi⁷ G₇MA⁷ FMA⁷* (85-88) *p* *ppp*

The Candy Man

VIBES

By LESLIE BRICUSSE & ANTHONY NEWLEY
Arranged by SAMMY NESTICO

$\text{♩} = 120$

Vibes

34 35 36 37-39 40 *mp* LET VIBRATE

41 42 42-45 46 *mf*

47 48-53 52

55 56-58 59 *f* 60

61 62 63 64 *mp*

65 66 67 68 69-70 2

71 71-73 74 *f* 75 76

77 78 79 80

81 82 83 84

85 86 *ppp*

The Candy Man

TUBA (opt.)

By LESLIE BRICUSSE & ANTHONY NEWLEY
Arranged by SAMMY NESTICO

$\text{♩} = 120$

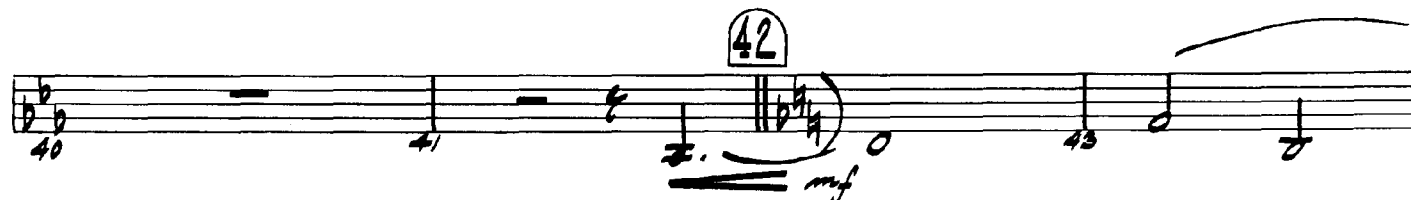
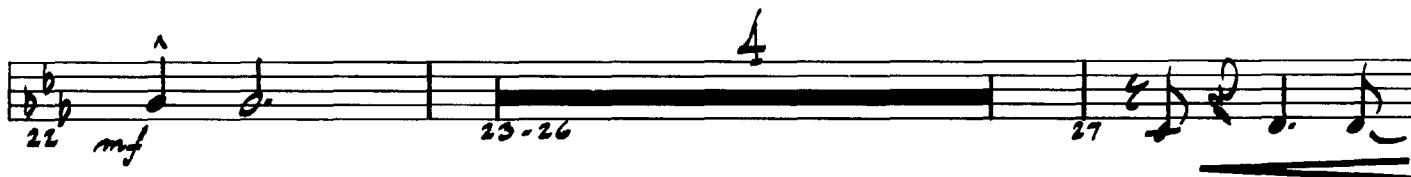
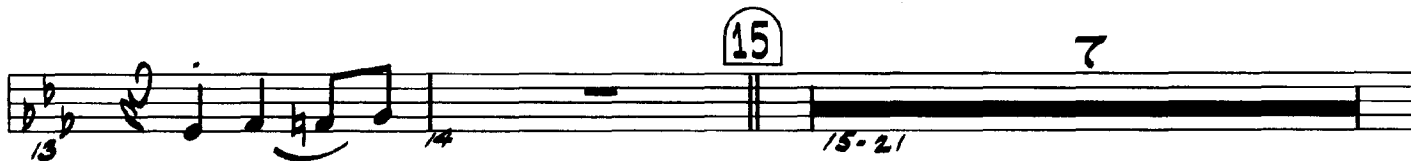
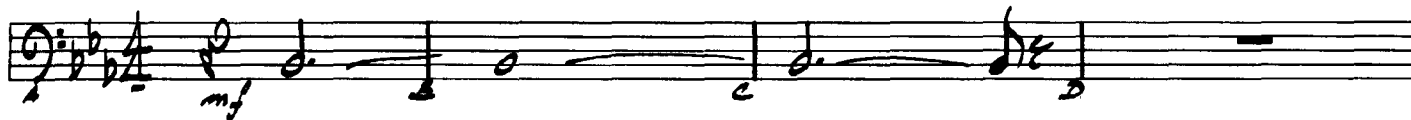

Tuba (opt.)
