JULIA

Words & Music by John Lennon & Paul McCartney.

© Copyright 1968 Northern Songs.
All Rights Reserved. International Copyright Secured.

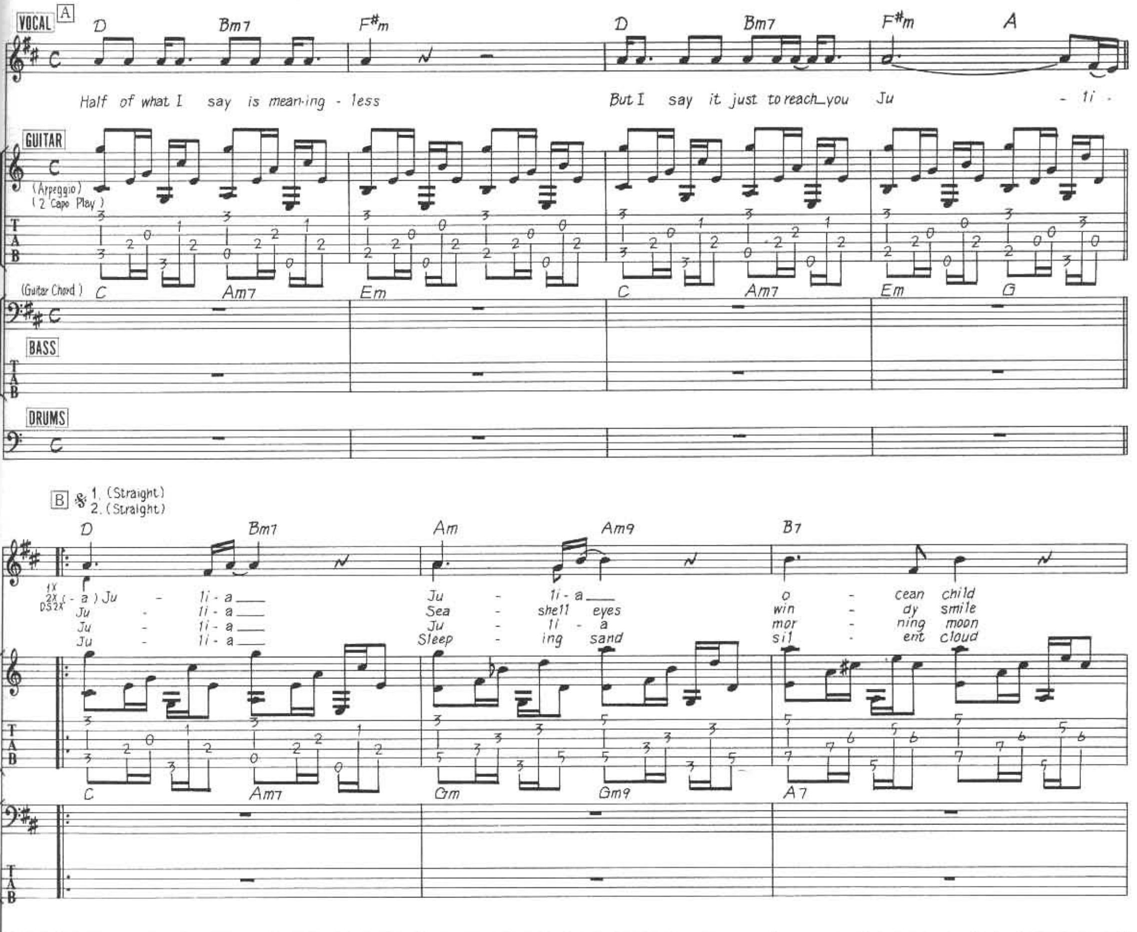
VOCAL
A
D Bm7 F#m D Bm7 F#m A
Half of what I say is mean-ing - less
But I say it just to reach_you Ju - li -
GUITAR
(Arpeggio)
(2 Capo Play)
(Guitar Chord) C Am7 Em C Am7 Em G
BASS
DRUMS
B
1. (Straight)
2. (Straight)
D Bm7 Am Am9 B7
1X 2X (- a) Ju - li - a___ Ju - li - a___ o - cean child
DS2X Ju - li - a___ Sea - shell eyes win - dy smile
Ju - li - a___ Ju - li - a mor - ning moon
Ju - li - a___ Sleep - ing sand sil - ent cloud
C Am7 Gm Gm9 A7

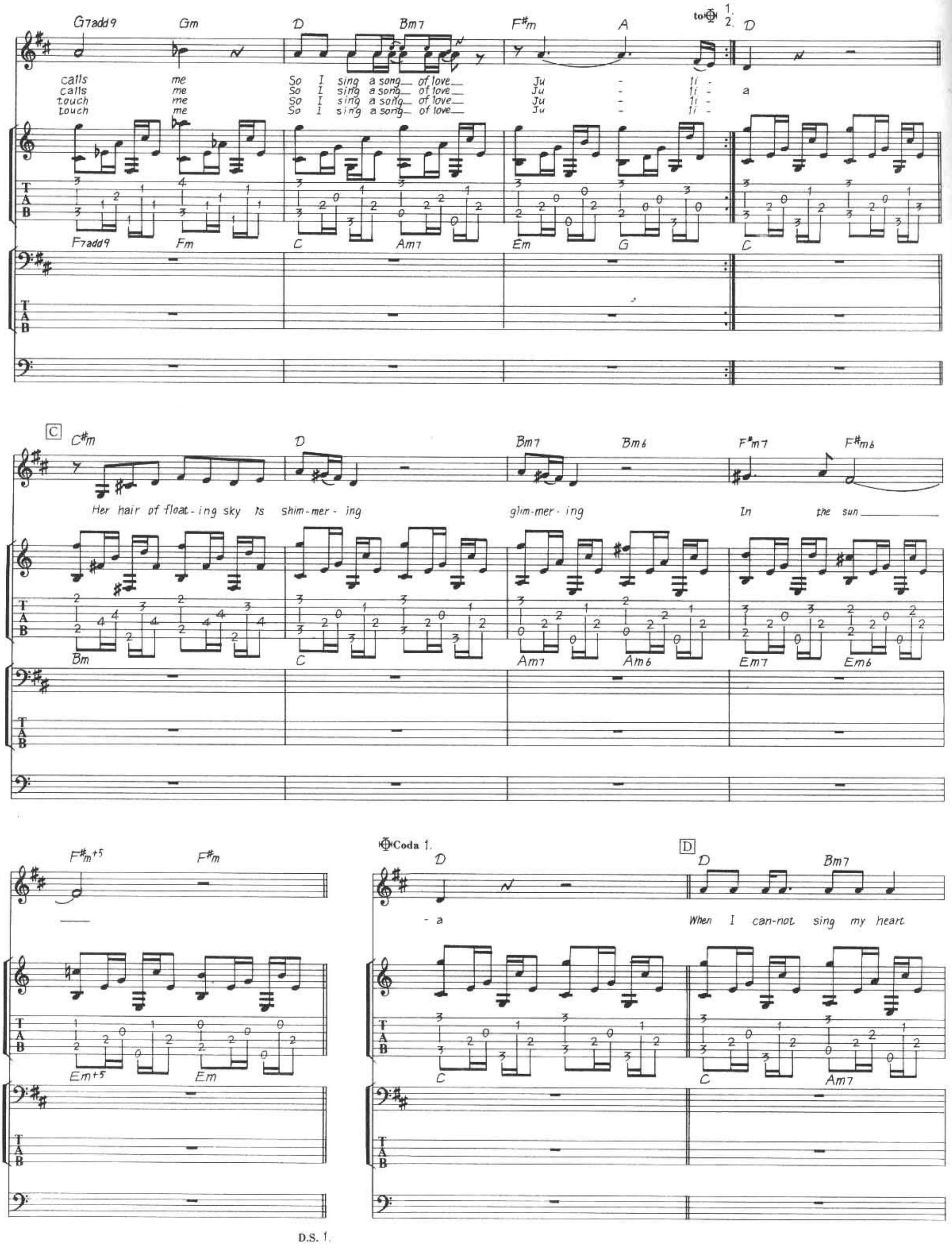
G7add9 Gm D Bm7 F#m A
to Φ 1. 2. D
calls me So I sing a song of love Ju - li -
calls me So I sing a song of love Ju - li - a
touch me So I sing a song of love Ju - li -
touch me So I sing a song of love Ju - li -
F7add9 Fm C Am7 Em G C
C
C#m D Bm7 Bm6 F#m7 F#m6
Her hair of float-ing sky is shim-mer-ing glim-mer-ing In the sun
Bm C Am7 Am6 Em7 Em6
F#m+5 F#m
Em+5 Em
D.S. 1.
Φ Coda 1.
D
- a
D
D Bm7
When I can-not sing my heart
C C Am7

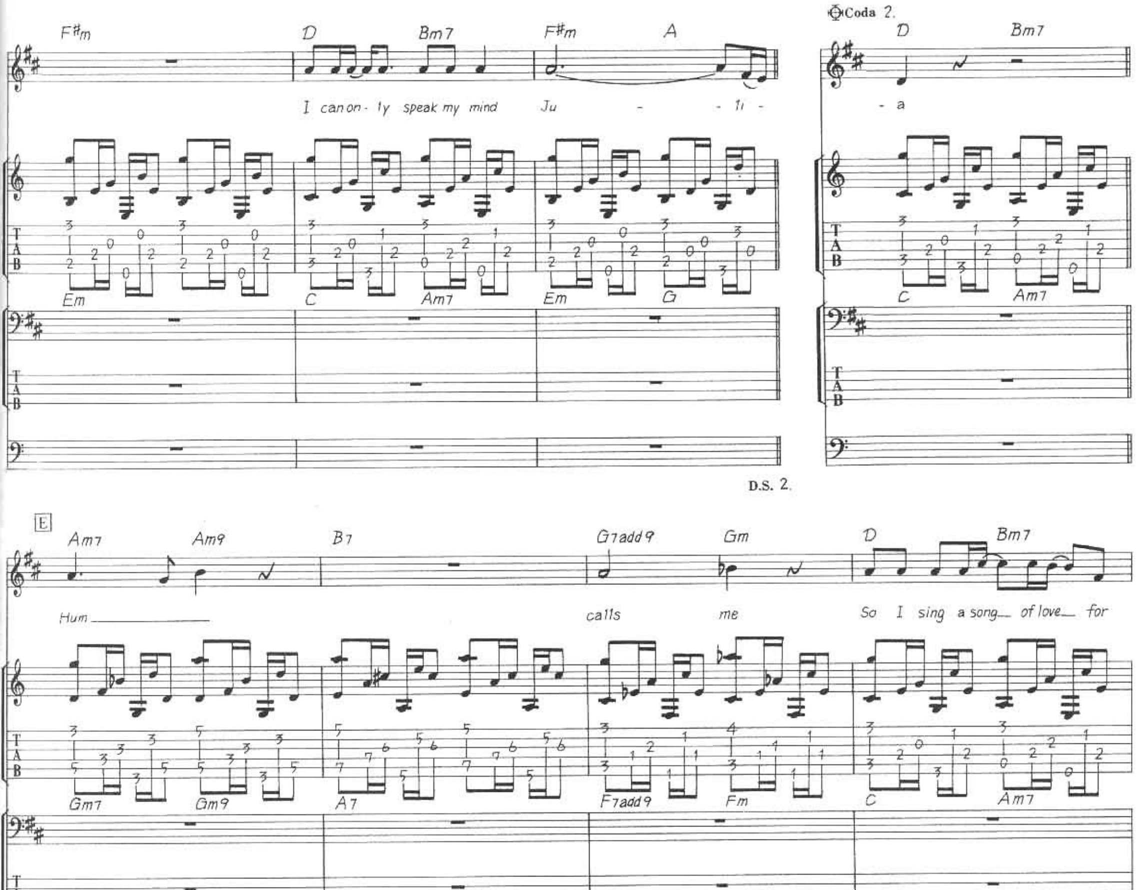
F#m
D
Bm7
F#m
A
I can on - ly speak my mind Ju - li -
Em
C
Am7
Em
G
Coda 2.
D
Bm7
- a
C
Am7
D.S. 2.
E
Am7
Am9
B7
G7add9
Gm
D
Bm7
Hum
calls me
So I sing a song of love for
Gm7
Gm9
A7
F7add9
Fm
C
Am7
F#m
D
F#m
D
F#m
A
DΔ7
Ju - li - a Ju - li - a Ju - li - a
Em
C
Em
C
Em
G
CΔ7
T
A
B