

Klarinette in B

Giuseppe Maria Cambini (1746-1825)

Quintett No. 2 in d-Moll

Allegro espressivo

solo
p *cresc.*

5

9

13
p

19

26
cresc. *f*

30
sf

34
solo
p

38

43
solo *tr*
cresc. *p*

46

49
p dolce *f*

55

59

64

70 *solo*
mf

74

77

80

83

90

96

102

105

109

116

tr

p

f

f

p

solo
dolce

mf

p

dim

pp

122 *p* *cresc.* *f*

128 *cresc.*

135 *p*

140 *p dolce*

144 *solo* *p* *cresc.*

148 *cresc.*

152 *tr*

156

159 *p* *f*

164 *cresc.* *f*

172 *solo* *mf*

176 *cresc.*

179 *f*

182 *f* *f*

Larghetto sostenuto ma con moto

solo
p

5 *tr*

10 *mf* *p*

14 *dolce*

20 *mf* *p*

27 *f*

32 *mf*

37 *p*

42 *cresc.* *p* *dolce* *dolce*

47 *solo*

51 *solo* *p dolce* *cresc.*

56 *tr*

60 *mf* *cresc.* *solo* *f* *tr*

65 *p*

70 *cresc.* *solo* *f dim.*

74 *p* 3 3 3

77 *tr* *mf cresc.*

81 *p*

84 *p* *pp*

Presto ma non tanto

p

6 *p dolce*

12

17

24 9

38 *mf* 3 *cresc.* *f*

43

48 *solo*
p dolce

54

60 3 5 *mf*

71 *cresc.* *f*

77 *solo*
f

84 *f* *sfz* *f*

92 *sfz* 3 *sfz* 3 *sfz*

99 *mf* *cresc.*

106 *p* 3 3

111 3 *cresc.* *sfz*

120 *p dolce* *cresc.* *f* *f*

126 *f* *f* *f*

132 *solo* *p* *cresc.*

139 *f*

147 *p*

154

161

167

173 *solo* 5

184

190 *f*

195

199

206 *solo*
dolce *p*

211

215

219 *tr*
f

228 *p dolce* *3* *f* *p dolce*

235 *cresc.* *3*

241 *f* *f* *f* *f*

247 *f* *f*

253

⋮

Fagott

Giuseppe Maria Cambini (1746-1825)

Quintett No. 2 in d-Moll

Allegro espressivo

55

57

60

64

67

71

75

77

79

84

91

97 *p* *mf*

104

109 *p* *dim.* *pp*

115

121 *p* *cresc.*

126 *f*

129

131 *cresc.*

134 *p*

138 *p cresc.* *p cresc.* *p dolce*

143 *p dolce*

150

156

160

165

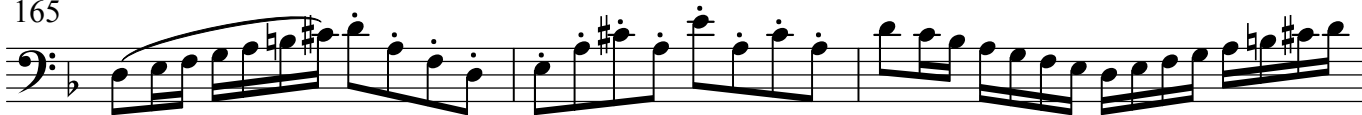

168

173

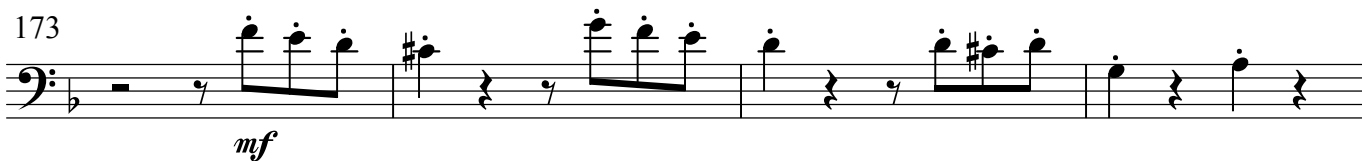

177

179

181

Larghetto sostenuto ma con moto

8

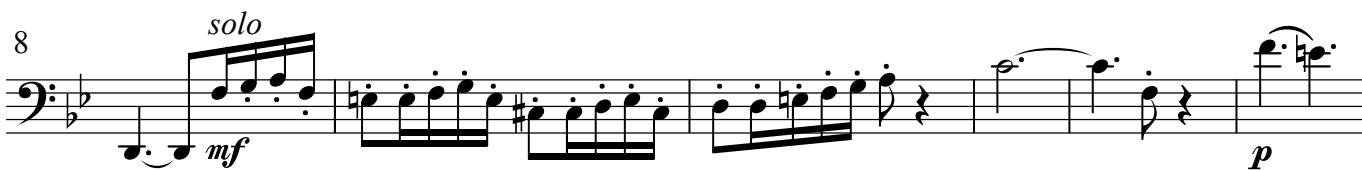

14

22 *solo*
mf *p dolce*

26

31 *f*

34 *mf* *p*

40 *cresc.* *mf* *p*

45 *mf* *p*

49 *cresc.* *p dolce* *dolce*

55 *solo*
mf

60 *cresc.* *f* *solo* *p*

67 *cresc.* *sfz*

73 *f* *p* *solo*
mf cresc.

79 *p*

83 *p* *pp*

Presto ma non tanto

7 *p*

14

23 *mf*

33

40 *cresc. f*

48 *solo p*

56 *p*

64 *mf cresc. f*

74 *solo f*

82 *f sfz*

90 *sfz f f* 4

104 *mf cresc.* *p dolce* *cresc.*

111 *sfz* *p dolce*

119 *dolce* *cresc.* *f*

128 *p*

136 *cresc.* *f*

143 *p*

152

158 *solo*

163

168 *dolce*

175

181

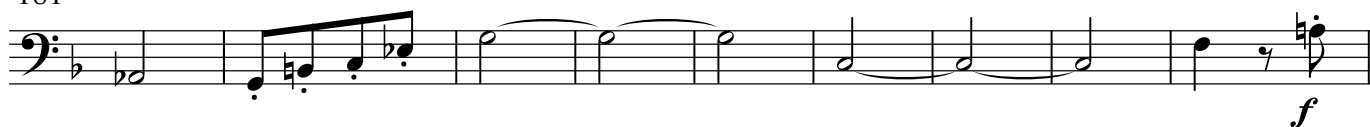

190

197

204

211

218

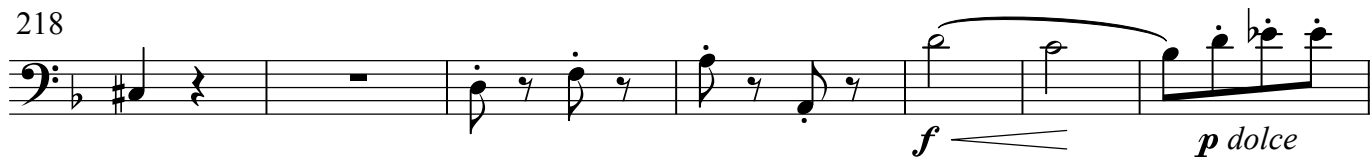

225

232

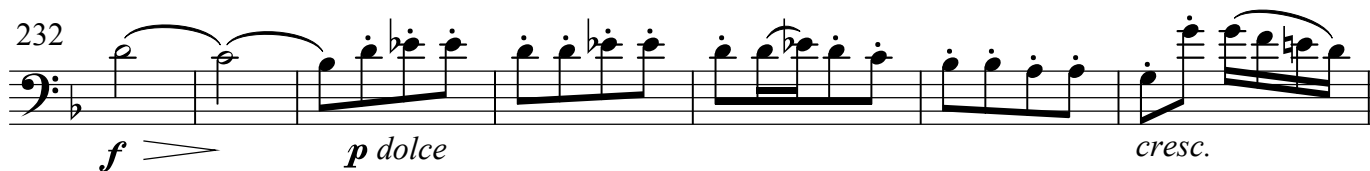

239

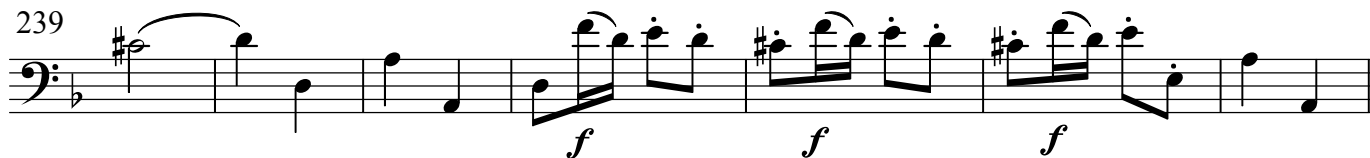

246

253

⋮

Flöte

Giuseppe Maria Cambini (1746-1825)
Quintett No. 2 in d-Moll

Allegro espressivo

p dolce

5

10 *p*

17 *2*

24 *3* *f*

31 *sf*

34 *2* *p solo*

39 *cresc.*

45 *3* *p solo* *tr*

50 *f*

53 *f*

59 *tr* *3*

66 *solo*
p

70 *solo*
mf

78 *f* *f* *f*

82 *p*

87

93 *solo*
dolce

99 *mf* 3 3

104 3 3 3

107 3 3 *p*

112 *pp*

118 *p*

125 *cresc.* *f* *cresc.*

132 *p*

136

138

141 *p* *p dolce*

146

151 2 *tr* 3

159 *solo* *p*

162 *f*

168 *cresc.* *f* *tr* *tr*

172 *mf*

177 *solo* *tr*

181 *f* *f* *f* *tr*

Larghetto sostenuto ma con moto

6 Kl. *solo*
mf

11 *solo*
p

16

20 *mf* *p*

26 *f*

35 *mf* *p*

40 *cresc.* *p* *dolce*

44 *cresc.* *dolce* *cresc.* *p*

49 *p dolce*

55 *solo*
mf

61 *f*

66 *p* *solo* *cresc.* *tr*

73 *f* *p*

78 *mf* *cresc.* *p*

83 *dolce* *p* *dolce* *pp*

Presto ma non tanto

6 *Kl.* *solo* *p*

12 *3*

20 *solo*

27 *mf*

34 *3* *cresc.*

41 *f*

46 *8*

60 Kl. ³ *p dolce* *cresc.* 6

72 Hr. *f* *solo*

79 *f*

87 *f sfz f sfz*

95 *f f mf*

104 *cresc. sfz p cresc. dolce*

114 *cresc. sfz p dolce cresc.*

124 *f f f f f*

130 *solo p*

137 *cresc.* 6 Hr. *f*

150 *p dolce*

160

167

178 *solo*

186 *tr*

192 *f*

199

205 *p* *p dolce*

217 *f*

225 *p cresc. f* *solo* *p* *3*

236 *sfz* *3*

242 *f f f f p f p*

248 *f p f*

253

⋮
⋮
⋮

Horn in Es

Giuseppe Maria Cambini (1746-1825)

Quintett No. 2 in d-Moll

Allegro espressivo

10 ^{Kl.} *p*

15 *solo*

21

25 *cresc.* *f*

29

33 *sf* *solo* *p*

39 *p dolce*

49 *f*

58 *f* 8

71 ^{Ob.} *mf*

77 *f* *f* *f*

82 *p* *p* 4

92 *p* *cresc.*

104 *p* *cresc.* *solo* *p* 3

109 3

112 *dim.* *pp*

116

119 *p*

122

125 *cresc.* *f* *tr*

130 *cresc.* 2 8 10

154 *p* *tr* *Kl.*

160 *f* *cresc.*

170 *f* 3 *mf*

178 2 *f*

Larghetto sostenuto ma con moto

Measures 1-12: *p*, includes a triplet (3) and a fourth (4).

Measures 13-25: *p*, includes an eighth (8) and a *solo* section.

Measures 30-44: *p*, includes a trill (*tr.*) and a tenth (10).

Measures 45-50: *p*.

Measures 51-61: *p dolce* to *mf*, includes a fifth (5).

Measures 62-71: *cresc.*, *f*, *p*, *solo*, *p cresc.*, *sfz*, includes a fourth (4).

Measures 72-77: *f*, *p*.

Measures 78-83: *mf cresc.*, *p*.

Measures 84-93: *p*, *pp*.

Presto ma non tanto

Measures 1-4: *p*, 4
 Measures 5-8: *p*, 4
 Measures 9-12: *dolce*, 6
 Measures 13-16: *mf*, *solo*
 Measures 17-20: *mf*
 Measures 21-24: *cresc. f*, 12, *p*
 Measures 25-28: *p*, *solo*, *mf*
 Measures 29-32: *cresc.*
 Measures 33-36: *f*, 8, *f*, 3
 Measures 37-40: *f*, 2, *f*, 4, *mf*
 Measures 41-44: *cresc.*, 2, *p dolce*
 Measures 45-48: *sfz*, 3, *p dolce*
 Measures 49-52: *f*, 10, *p*, 2, 3

140 *f* *p*

152

158 *p*

174 *solo*

180 *f*

191

197 *f* *p*

211 *p*

221 *f* *p dolce*

228 *cresc.* *f*

241 *p cresc.* *f*

253

Oboe

Giuseppe Maria Cambini (1746-1825)
Quintett No. 2 in d-Moll

Allegro espressivo

7 *p dolce*

12 *p*

18 *dolce*

25 *dolce* *cresc.* *f* *sfz*

30 *sfz* *sf*

34 *solo* *p*

38

42 *cresc.*

48 *p dolce* *f*

53

59 *tr*

66 *p* *tr*

70 *solo* *mf*

74 *tr*

78 *tr* *f* *f* *f* *tr* *tr* *tr* *tr*

82 *solo* *cresc.*

86

90

93 *solo* *dolce*

97 *mf*

103

106 *p*

111 *pp*

118 *p*

123 *cresc.* *f*

128 *cresc.* *p*

136

141 *p* *p dolce*

147

153 *p*

161 *f*

169 *cresc.* *f* *tr* *solo* *mf*

174 *tr*

178 *f*

182 *f*

Larghetto sostenuto ma con moto

p
 7 *solo*
mf
 12 *p*
 18 *solo*
mf
 22 *mf* *p* 2 *p*
 29 *f*
 35 *mf* *solo*
p
 39
 42 *tr*
cresc. *p* *dolce* *dolce*
 47 *p* *p dolce*
 52
 58 *mf* *tr* *solo*
cresc. *f*

65 *p* *solo* *cresc.*

71 *f* *p*

78 *mf cresc.* *p*

83 *dolce* *p* *dolce* *pp*

Presto ma non tanto

p dolce

7 *solo* 6

19 *tr*

26 3 *mf*

37 *cresc.* *f*

44

51 *p dolce*

57 4 *p dolce* *cresc.* 6

72 Hr. *f solo* *solo*

79 *f*

87 *f sfz f sfz*

96 *f f mf 3 3*

102 *3 3 cresc. sfz p cresc.*

111 *dolce cresc. p sfz sfz*

119 *3 3 cresc. 3*

124 *f f f f f*

130 *3 solo p cresc.*

140 *3 f*

150 *p dolce 4*

161 *5*

171

tr

177

184

f

190

199

p *p*

207

p dolce

214

222

f *solo* *p* 3

228

cresc. 3 *f*

235

3 *p* 3 *f* *p*

247

f *p* *f* *p*

253

f *p*

⋮
⋮
⋮