

SING, SING, SING (Part I)

1st Eb Alto Sax

Words and Music by
LOUIS PRIMA
Arranged by JEFF HEST

(♩=112-120)

55

1

tr# 63

71 (Drums) 8

79

Even eighths

1. 2.

legato tonguing legato tonguing

88

96 (Drums) 8

104 Play 2nd time only Play both times

f

1. 2.

113 (Drums) 8 121 8

1st Eb Alto Sax

Measures 77-103: (Drums) 10, (Tpt.) 8, 8, 103, 8

Measures 111-119: 2, 1

Measure 121: 1

Measures 129-143: (Tpt.) 14, 143, 2

Measures 144-173: (Drums and Clar.) 8, sfz, 157, 8, 165, 8, 173, 8, f

Measures 181-205: 8, 181, 8, 197, 8, 205, 8

Measures 213-233: 213, 12, 225 (Drums) 8, 233, 10

Measures 245-253: (Cowbell), (Cym.), 245, 253, ff

SING, SING, SING (Part I)

Words and Music by
LOUIS PRIMA
Arranged by **JEFF HEST**

2nd Eb Alto Sax

(♩=112-120)

55

63

71 (Drums) 8

79

(Even eighths)

1. 2.

legato tonguing

88

96 (Drums) 8

104 Play 2nd time only

Play both times!

1. 2.

113 (Drums) 8

121 8

2nd Eb Alto Sax

129 *mf* 2

137 *f*

145 *f* 3

153 (Drums) 8 161 8 169 8

177 8 185 6 (Cowbell)

193 *f*

201

SING, SING, SING (Part I)

1st Bb Tenor Sax

(♩=112-120)

LOUIS PRIMA
Arranged by JEFF HEST

55

1

tr# 63

71 (Drums) 8

f

79

f

Even eighths

1. legato tonguing

2. legato tonguing

88

96 (Drums) 8

104 Play 2nd time only

104 Play both times

f

1. 2.

113 (Drums) 8

121 8

1st Bb Tenor Sax

SING, SING, SING (Part I)

LOUIS PRIMA
Arranged by JEFF HEST

2nd Bb Tenor Sax
(♩=112-120)

2nd Bb Tenor Sax

55

1

tr# 63

71 (Drums) 8

79

Even eighths

1. 2.

legato tonguing legato tonguing

88

96 (Drums) 8

104 Play 2nd time only Play both times

f

1. 2.

113 (Drums) 8 121 8

2nd Bb Tenor Sax

129 *mf* 2

137 *f*

145 *f* 3

3

153 (Drums Solo) 8 161 8 169 8

177 8 185 6 (Cowbell)

193 *f*

201

SING, SING, SING (Part I)

Words and Music by
LOUIS PRIMA
Arranged by JEFF HEST

Clarinet

(♩=112-120)

8 9 10 19 8 27 8

35 8 43 7

Brass

51

Solo

55 Bm F#9 Bm F#9

Bm F#9 Bm F#9 Bmb Bmb F#9 Bm9 F#9 Bmb

F#7 Bm 63 Bmb F#9 Bmb F#9 Bmb F#9 Bmb End Solo

4 71 (Drums) 8 79 Play 2nd time only

Even eighths

1. 2. legato tonguing

88

Clarinet

SING, SING, SING

(Part I)

Arranged by JEFF HEST

1st Trumpet

(♩=112-120)

8 9 2 [Growl] f

[No growl] 3 1

19

27 2

35 3 1

43

51 55 5

1st Trumpet

137 *f*

smear

145 *f*

153 (Drums) 8 161 8 169 8

177 8 185 6 (Cowbell)

193 *f*

201

SING, SING, SING

(Part I)

Words and Music by
LOUIS PRIMA
Arranged by JEFF HEST

2nd Trumpet

(♩=112-120)

2nd Trumpet

137

f

smear

145

f

153 (Drums) 8 161 8 169 8

177 8 185 6 (Cowbell)

192

f

201

SING, SING, SING

(Part I)

Words and Music by
LOUIS PRIMA
Arranged by JEFF HEST

3rd Trumpet

(♩=112-120)

3rd Trumpet

63 4

f

71 (Drums) 8

79 Play 2nd time only
Loud and dirty

1. 1 2. 88

96 (Drums) 7 Soli

104

113 (Drums) 8 121 7 Soli (unis.)
mf

129 smear

3rd Trumpet

137

smear

145

f

153 (Drums) 8 161 8 169 8

177 8 185 6 (Cowbell)

193

f

201

SING, SING, SING

(Part I)

4th Trumpet

-Music by
GLENN MILLER
Arranged by JEFF HEST

(♩=112-120)

4th Trumpet

63 4

71 (Drums) 8

79 Play 2nd time only
Loud and dirty

1. 1 2. 88

96 (Drums) 7 Soli

104

1. 3

2. 3 113 (Drums) 8 121 7 Soli (unis.)
mf

129 smear

4th Trumpet

SING, SING, SING

(Part I)

Words and Music by
LOUIS PRIMA
Arranged by JEFF HEST

1st Trombone

($\text{♩} = 112-120$)

1st Trombone

63 4

f

f

71 (Drums) 8 79 Even eighths

legato tonguing legato tonguing

88 Even eighths

96 (Drums) 8

legato tonguing

104 Play 2nd time only Play both times

f

113 (Drums) 8 121 8

129 mf

137

f

145

153 (Drums) 8 161 8 169 8

177 8 185 6 (Cowbell)

192

201

SING, SING, SING

(Part I)

LOUIS PRIMA
Arranged by JEFF HEST

2nd Trombone
(♩=112-120)

2nd Trombone

63 -4

71 (Drums) 8

79 f Even eighths

1. 2. legato tonguing

88

96 (Drums) 8 legato tonguing

104 Play 2nd time only Play both times f

1. 2.

113 (Drums) 8 121 8

129 mf

137

153 (Drums)

177

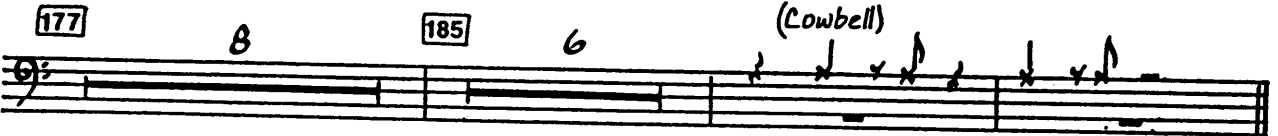

(Cowbell)

193

201

SING, SING, SING

(Part I)

3rd Trombone

LOUIS PRIMA
Arranged by JEFF HEST

(♩=112-120)

3rd Trombone

63 4

f

f

71 (Drums) 8

79

Even eighths

1. legato tonguing

2. legato tonguing

88

Even eighths

96 (Drums) 8

legato tonguing

104 Play 2nd time only

Play both times

f

1. 2.

113 (Drums) 8

121 8

129

mf

137

f

145

f

153 (Drums) 8 161 8 169 8

177 8 185 6 (Cowbell)

192

f

201

SING, SING, SING

(Part I)

Words and Music by
LOUIS PRIMA
Arranged by JEFF HEST

4th Trombone

(♩=112-120)

4th Trombone

63 4

71 (Drums) 8

79 f Even eighths

1. legato tonguing 2. legato tonguing

88

96 (Drums) 8 legato tonguing.

104 Play 2nd time only Play both times f

113 (Drums) 8 121 8

129 mf

4th Trombone

137

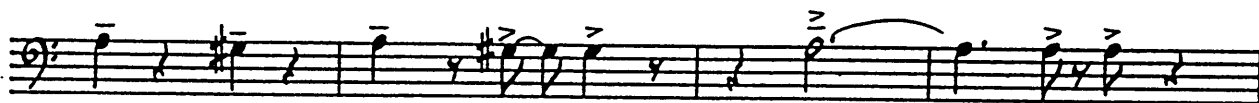
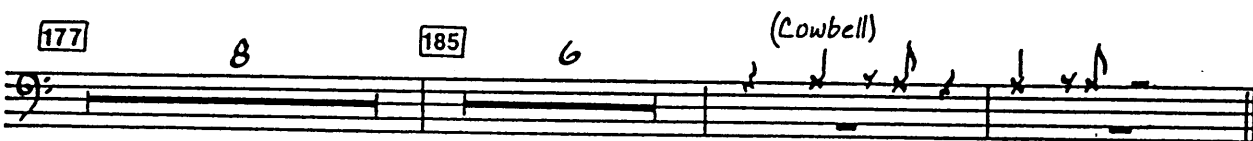
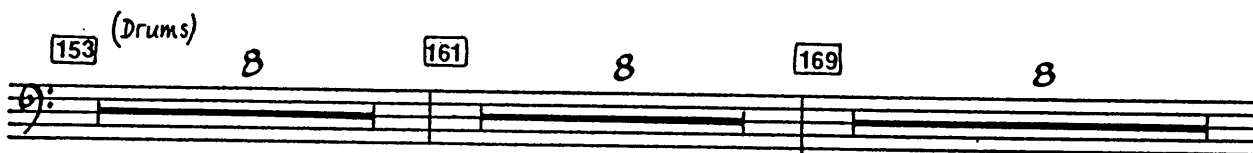
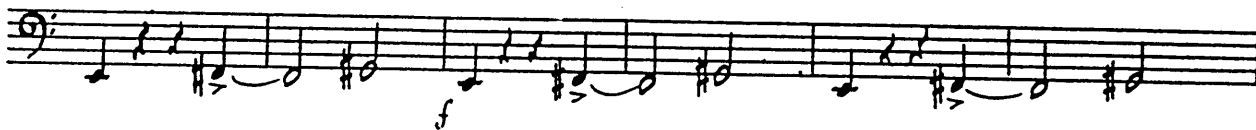

SING, SING, SING

(Part I)

Words and Music by
 LOUIS PRIMA
 Arranged by JEFF HEST

Piano

(♩ = 112-120)

Chord symbols: Em^b , $F\#^o$, Em^b , $F\#^o$, Em^b , $F\#^o$, Em , Am^b , $B7$, $B7$, Am , Am , Em , Em^b , $F\#^o$, Em^b , $F\#^o$, Em^b , $F\#^o$, Em , Am^b , $B7$, Em^b , $F\#^o$, Em^b , $F\#^o$, Em^b , $F\#^o$, Em , Am^b , $B7$, G^b , $D7$, G^b , $B7b9$, Em^b , $F\#^o$, Em^b , $F\#^o$, Em^b , $F\#^o$, Em , Am^b , $B7$.

Piano

Em⁶ B7 Em⁶ B7 Em⁶ Am Am Em E7 **51** Am⁶ A° G#°

Am⁶ E7 Am **55** Am⁶ E9 Am⁶ E9 Am⁶ E9 Am⁶ E7 Am⁶

mf

Am⁶ E9 Am⁶ E9 Am⁶ E9 Am **63** Am⁶ E9 Am⁶ E9

Am⁶ E9 Am⁶ E9 Am⁶ Am⁶ E7 Am⁶ E7 Am⁶ Dm⁶ Am⁶E7+5Am⁶

f

71 (Drums) **79** (Ens.) *Play 1st time only*

8 3 f

1. **88** **96** (Drums)

1 8 8

Piano

104 Am⁶ Am⁶ G#m⁶ Am⁶ Am⁶ G#m⁶ Am⁶ Am⁶ G#m⁶

113 (Drums) 8 8

121

129 Am⁶ Am⁶ Am⁶ Am⁶ Am⁶ F#^o E7+5

mf

137 Am⁶ Am⁶ Am⁶ Am⁶ Am⁶ Am⁶

f

145 Am⁶ F#^o E7+5 Am⁶ Am⁶ Am⁶ A^o G#^o

f

Am⁶ A^o G#^o Am⁶ A^o G#^o A^o G#^o A^o G#^o A^o Am⁶

(1) (Tacet on 2nd time)

Piano

153 (Drums)

161

169

177

185

(Cowbell)

193

201

SING, SING, SING (Part I)

LOUIS PRIMA
Arranged by JEFF HEST

Bass

(♩=112-120)

8 9 19 Em⁶ F^{♯0} Em⁶ F^{♯0} Em⁶ F^{♯0}

Em Am⁶ B⁷ Em⁶ B⁷ Em⁶ B⁷ Em⁶ Am Am Em 27 Em⁶ F^{♯0} Em⁶ F^{♯0}

Em⁶ F^{♯0} Em Am⁶ B⁷ Em⁶ B⁷ Em⁶ B⁷ Em⁶ Am Am Em D⁷

35 ^{walk} G⁶ Am⁷/D G⁶ D⁹/C D⁷ D⁰ D⁷ Am⁷/D Am⁷ G⁶ G^b Am⁷/D G D⁹/C

G⁶ D⁷ G⁶ B⁷b⁹ 43 Em⁶ F^{♯0} Em⁶ F^{♯0} Em⁶ F^{♯0} Em Am⁶ B⁷

Em⁶ B⁷ Em⁶ B⁷ Em⁶ Am Am Em E⁷ 51 Am⁶ A⁰ G^{♯0}

Am⁶ E⁷ Am 55 Am⁶ E⁹ Am⁶ E⁹ Am⁶ E⁹ Am⁶

Am⁶ E⁹ Am⁶ E⁹ Am⁶ E⁹ Am⁶ E⁷ Am 63 Am⁶ E⁹ Am⁶ E⁹

Am⁶ E⁹ Am⁶ E⁹ Am⁶ Am⁶ E⁷ Am⁶ E⁷ Am⁶ Dm⁶ Am⁶ E⁷ Am⁶

71 (Drums) 8 79 (Tacet optional) Even eighths

f mf

Bass

1. 2.

88 Even eighths

(Drums) 8 104 Amb Amb G#mb Amb

Amb G#mb Amb Amb G#mb Amb 1. Amb G#mb 2. Amb

113 (Drums) 8 121 8 129 Amb

Amb F#0 E7+5 Amb Amb 137 Amb

Amb Amb Amb F#0 E7+5 Amb Amb

145 Amb A0 G#0 Amb A0 G#0 Amb A0 G#0 A0

f A0 G#0 A0 Amb (tacet on 2nd time) 153 (Drums) 8 161 8 169 8 177 8

185 6 (Cowbell) 193 Amb G#mb Amb Amb G#mb Amb G#mb Amb G#mb

Amb G#mb Amb Amb G#mb Amb 201 Amb G#mb Amb Amb G#mb

Amb G#mb Amb Amb G#mb Amb G#mb Amb Amb G#mb Amb Amb

SING, SING, SING (Part I)

Words and Music by
LOUIS PRIMA
Arranged by JEFF HEST

Drums

(♩=112-120)

Solo
Tom Toms

Drums

Cym. R.S. T.T. Solo

f

71

2

79 (Ens.)

2 2

88

2 2

96 Solo

104 (Trpts.)

2 2

113 Solo

121

129 (Ens.)

2 2 2

mf

Drums

[137] *f* *2* *2* *2*

[145] *f* *2* *2*

[153] *Solo* *2* *2*

[161]

[169]

[177]

2

[185] *Cowbell* *Cym.* *2* *2*

[193] (Ens) *T.T.* *f* *2* *2*

Cym. [201]

2