

# Sonate

F-Dur

Antonio Vivaldi

RV 52

## Siciliana

(Gitarrenbearbeitung: Michael Bierschenk)

2

13

1. 2.

### Allemande

1

4

7

10

13

16

19

22

25

4

28

31

34

36

**Allegro**  
Aria di giga

1

5

3

6

# Sonate

F-Dur

Antonio Vivaldi

RV 52

## Siciliana

(Gitarrenbearbeitung: Michael Bierschenk)

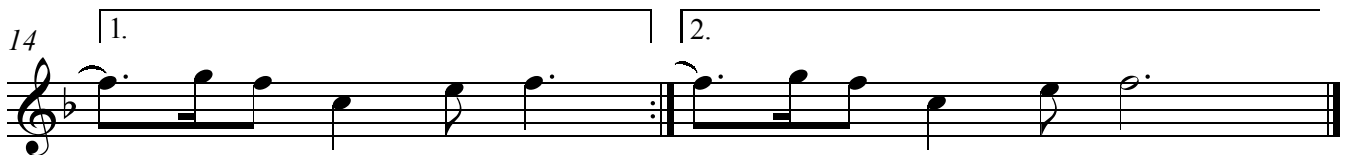
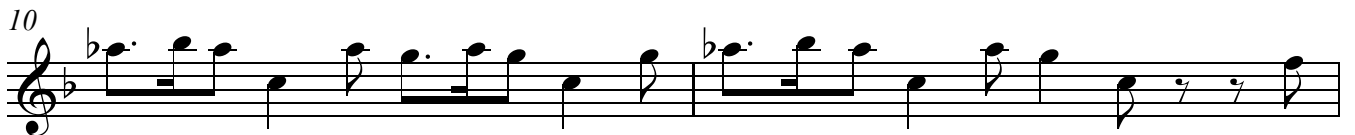

## Allemande

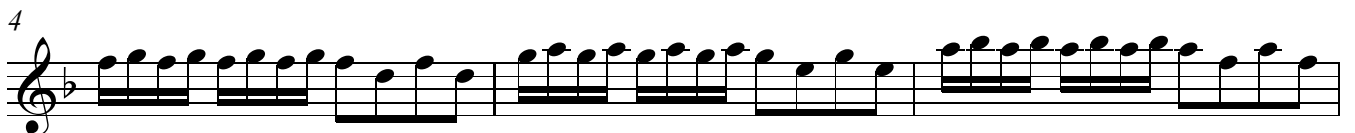

2

7

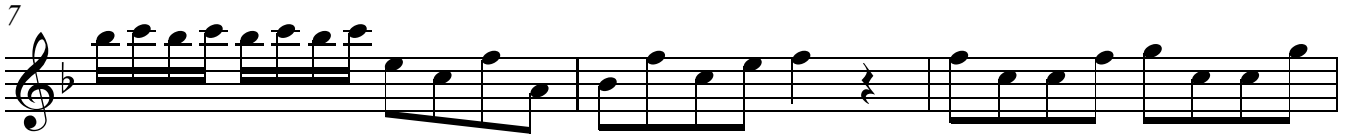

10

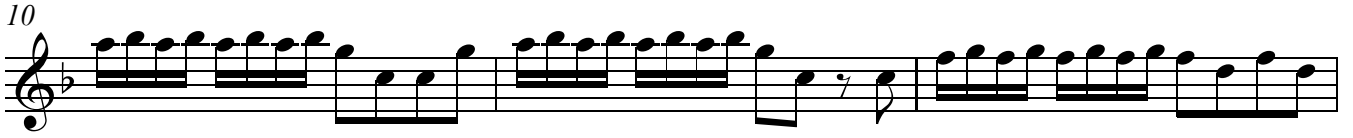

13

16

19

22

26

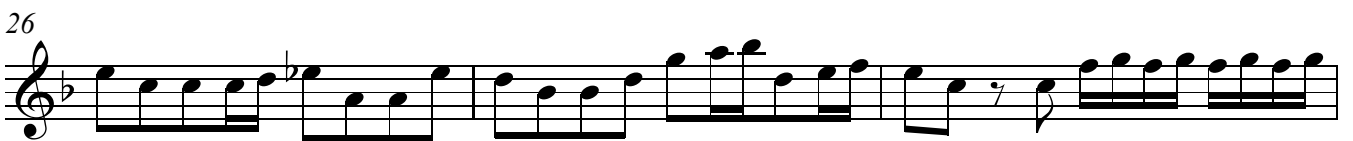

29

32

35

**Allegro**  
Aria di giga

3

