

Durata: 11' ca

Franco Donatoni

a Claudio Jacomucci

FERIA IV (1997)

due pezzi per acordeon (fisarmonica da concerto)

I

♩ = 63

BB

5 3 7 9

2 3 2 5 5 3

10 4 5 7

8 9 2 2

4 11 6

10 8

(7)

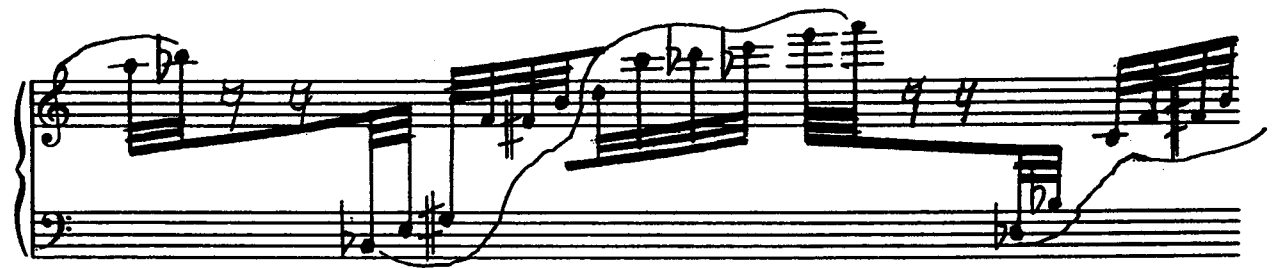
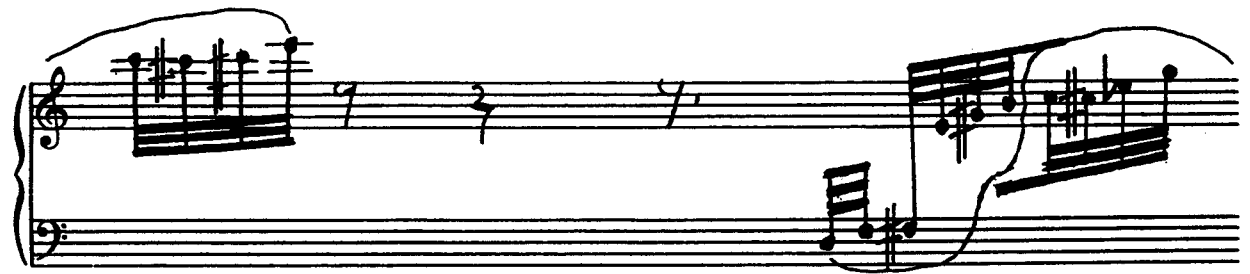
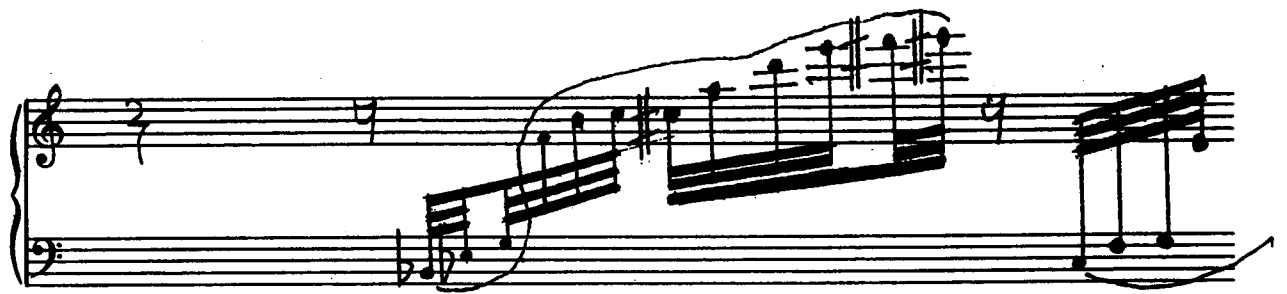

II

♩ = 49

MD MS MD MS simile

?? ?

?? ?

MD MS

137949

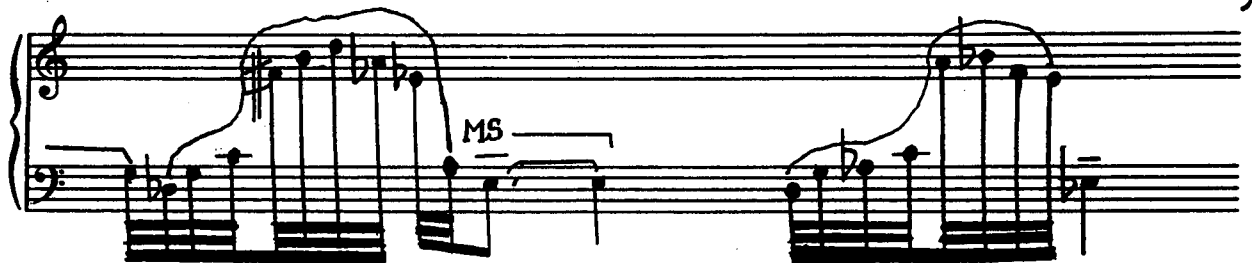
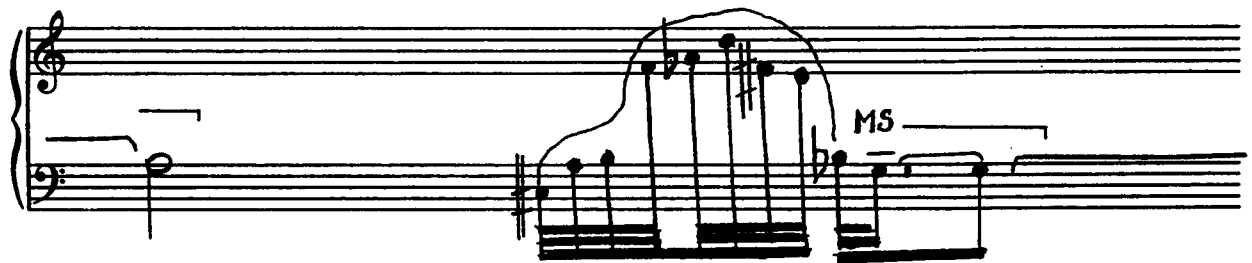
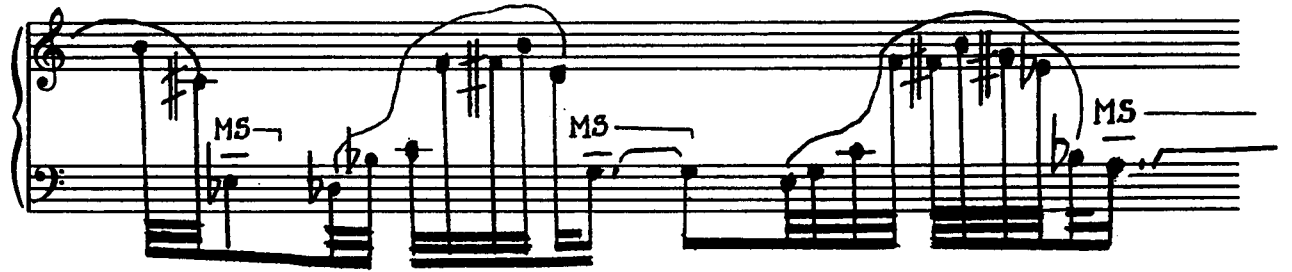
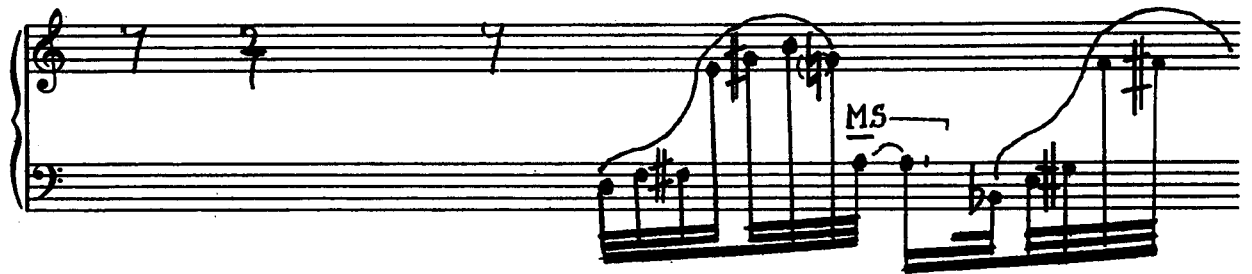
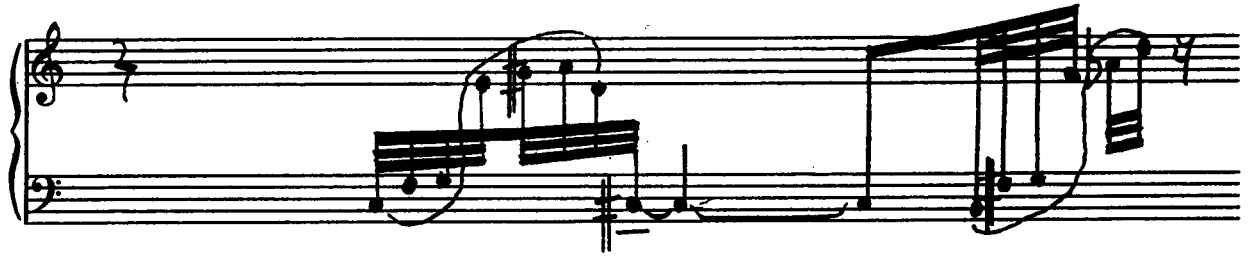
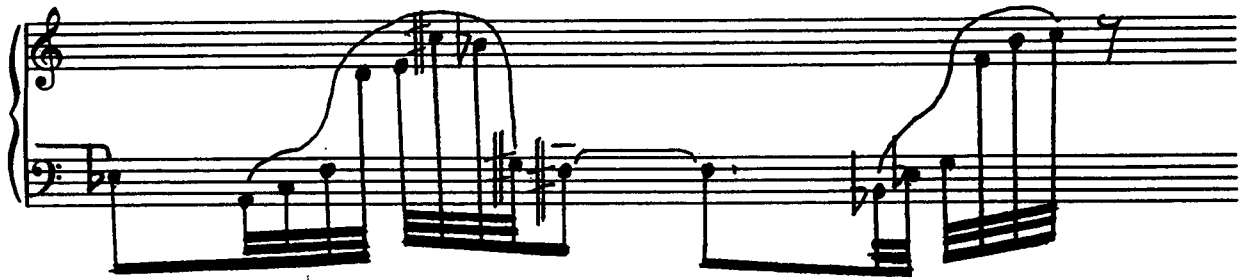

♩-58

* ruotare la mano tenendo le dita piatte / rotate the hand keeping the fingers flat
