

# Photobooth

Death Cab for Cutie

Words & Music by chris whyte

♩ = 112

1 *let ring* ----- | *let ring* *let ring* *let ring* *let ring*

7 *let ring* *let ring* *let ring* *let ring* ----- |

9 *let ring* ----- | *let ring* *let ring* *let ring* *let ring* *let ring* *let ring*

11 *let ring* *let ring* *let ring* *let ring* ----- 4

13 *let ring* ----- 4 *let ring* *let ring* *let ring* *let ring* *let ring* *let ring*

13 *let ring* -----

13

15 *let ring* *let ring* *let ring* *let ring* ----- 4

15 *let ring* -----

15

let ring ----- 4

let ring

let ring

let ring

let ring

let ring

17

let ring -

17

17

let ring

let ring

let ring

let ring

----- 4

19

let ring -

19

19

22

let ring -

22

22

26

*let ring* -

26

26

30

*let ring* - - - - - 1 *let ring*

*let ring* - - - - - 1 *let ring* - - - - - 1

30

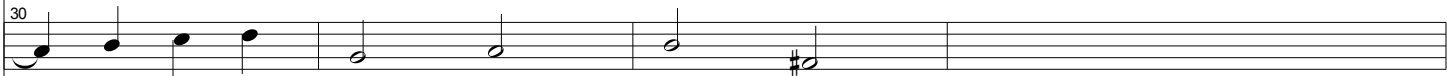

30

*let ring* *let ring* *let ring* *let ring* *let ring* *let ring* *let ring* *let ring*

34

34

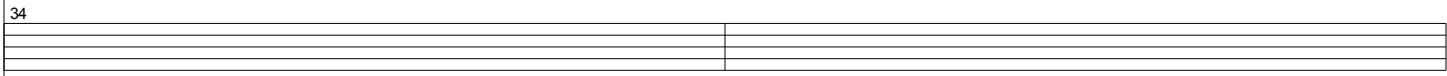

34

36 *let ring* -----| *let ring* -----| *let ring*

36

36

38 *let ring* *let ring* *let ring* *let ring* *let ring* *let ring* *let ring* *let ring*

38

38

40 *let ring* -----| *let ring* -----| *let ring*

40 *let ring* -----|

40

let ring      let ring      let ring      let ring      let ring      let ring      let ring      let ring

42

let ring

42

42

let ring

44

let ring

44

44

let ring      let ring      let ring      let ring      let ring      let ring      let ring      let ring

46

let ring

46

46

let ring -----|

48

let ring -----

48

48

52

let ring -----

52

52

56

let ring -----| let ring -----

56

56

let ring -----1

let ring

let ring

let ring

let ring

let ring

60

let ring

60

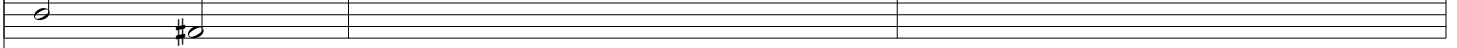

60

let ring

let ring

let ring

let ring -----1

63

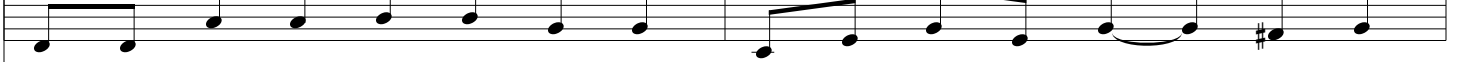

63

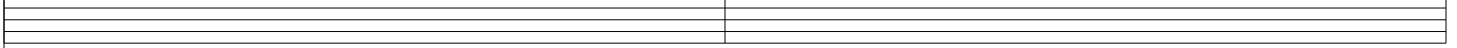

63

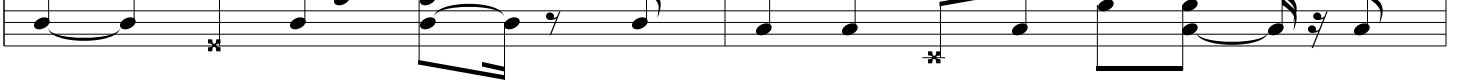

let ring -----1

let ring

let ring

let ring

let ring

let ring

65

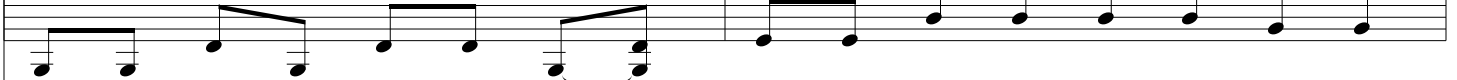

65

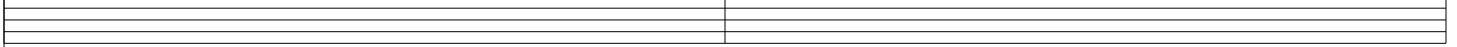

65

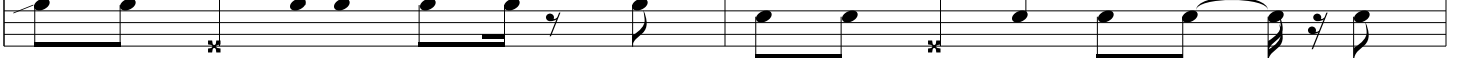

67 *let ring* *let ring* *let ring* *let ring* ----- 4

69 *let ring* ----- 4 *let ring* *let ring* *let ring* *let ring*

71 *let ring* *let ring* *let ring* *let ring* ----- 4

73 *let ring* ----- 4 *let ring* *let ring* *let ring* *let ring*

75 *let ring* *let ring* *let ring* *let ring* ----- 4

77 *let ring* ----- 4 *let ring* *let ring* *let ring* *let ring*

79 *let ring* *let ring* *let ring* *let ring* ----- 4

81 *let ring* ----- 4 *let ring* *let ring* *let ring* *let ring*

let ring      let ring      let ring      let ring ----- 4

83

let ring -----  
~~~~~

83

83

86

let ring -----  
~~~~~

86

86

90

let ring -----  
~~~~~

90

90

let ring -----1 let ring

94

let ring -----1  
~~~~~  
let ring -----1

94

94

let ring let ring let ring let ring let ring let ring let ring let ring

98

98

98

let ring -----1 let ring -----1 let ring

100

100

100

let ring      let ring      let ring      let ring      let ring      let ring      let ring      let ring

102

let ring ----- 1

104

let ring -----

104

let ring -----

108

112

let ring

let ring

116

let ring

124

124

124