

阳光灿烂照天山

Sunlight On Mountain Tian

黄虎威曲

Composed by Huang Huwe

(*Rubato non tropp a Magnificent Beautiful*)

♩ = 72

(With emotion eulogistic) ♩ = 56

(Exsultete) (♩=92)

(Cantabile) (♩=88)

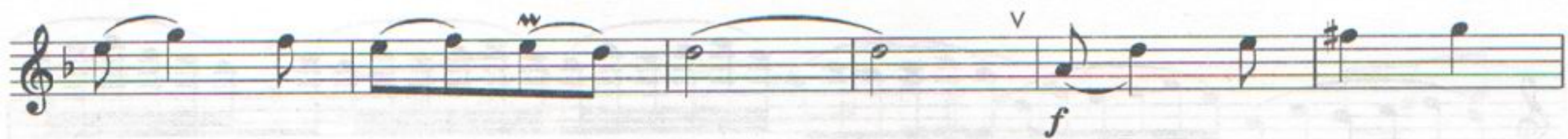

(Presto agitato) (♩=184)

