

15

18

21

23

25

28

31

34

36

38

60

64

67

71

75

79

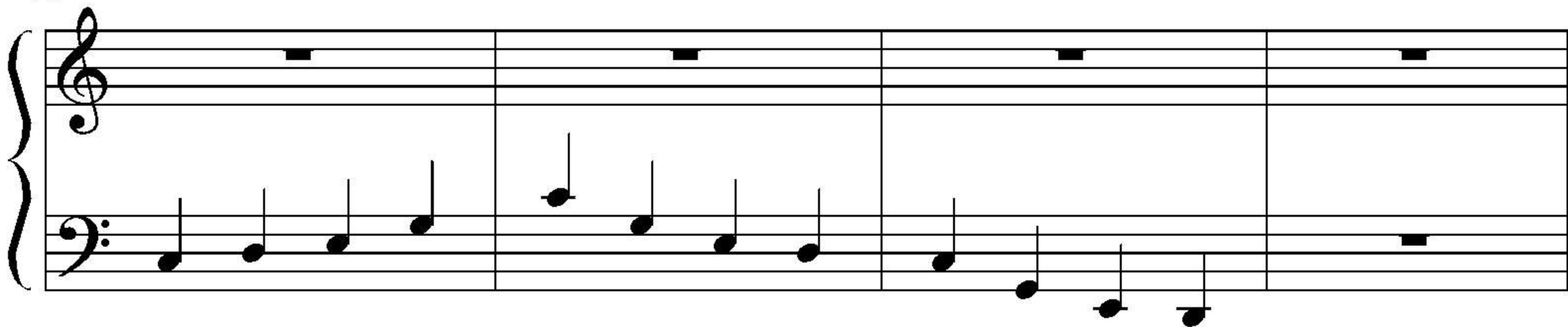

83

