

KYRIE

Mozz $\text{♩} = \text{ca } 80$

Soprano
ALTO

KYRI - E - E LE I SON KYRI E LE - I SON

mf

pure, simple tones

KYRI E E LE I SON E LE I SON KYRI E E LE I SON

KY RI - E

E LE I SON - - - N KYRI E - - - E LE I SON

LE I SON, KYRI E E LEI - SON KY RI E E LE I SON. E LE I SON

KYRI E LE - I SON N KYRI E E E LE I SON E LEI - SON

KY - RI E E - E LEI SON KY - - - RI E LEI SON

Ryan Cayabyab

$\text{♩} = \text{ca} 120$

FASTER

All Accented

CHOIR 1

CHOIR 2

7

Subp

Four empty musical staves, likely for piano accompaniment, with some faint markings and a double bar line at the end of the system.

Subp - mf

Ryan Cayabyab

f - ff

(D)

CHRISTE E LEI SON E - LEI - SON CHRISTE E LEI SON E LEI - SON

CHRISTE E LEI SON E LEI - SON CHRISTE E LEI SON E LEI SON

f - ff

CHRISTE E LEI SON E - LEI - SON CHRISTE E LEI SON E LEI SON

CHRISTE E LEI SON E LEI - SON CHRISTE E LEI SON E LEI SON

mp

CHRISTE E LEI SON CHRISTE E LEI SON

CHRISTE E LEI SON CHRISTE E LEI SON

CHRISTE!

CHRISTE

- Staff 1: *mp* CHRIS TE | CHRIS TE LEI SON | CHRIS TE LEI
- Staff 2: *mp* CHRIS TE | CHRIS TE | CHRIS TE

Tempo and dynamic markings include *mp* (mezzo-piano) and *mp* (mezzo-piano). Above the first staff, there are handwritten markings: a '2' over a '4', a '1.' over a '3' over a '4', and a '2.' over a '2' over a '4'.

- Staff 1: CHRIS TE CHRIS TE LEI | SON |
- Staff 2: CHRIS TE CHRIS TE LEI | SON |

Tempo and dynamic markings include *Sub. p* (subito piano) and *p* (piano). Above the first staff, there are handwritten markings: a '2' over a '4', a '1.' over a '3' over a '4', and a '2.' over a '2' over a '4'.

Subp

f - *ff*

CHRISTE E LEISON E LEI SON CHRISTE E LEISON E LEI SON

CHRISTE E LEISON E LEI SON CHRISTE E LEISON E LEI SON

f - *ff*

CHRISTE E LEISON E LEI SON CHRISTE E LEISON E LEI SON

CHRISTE E LEISON E LEI SON CHRISTE E LEISON E LEI SON

All accented

Rit.

SON, CHRIS TE CHRIS TE LEI SO

CHRIS TE LEI SON CHRIS TE LEI SON f E LEI SO, dim...

-SON,

CHRIS TE f E. LEI SO. dim...

Merry Joy

Soprano
Alto

5 4 3 2 1
5 4 3 2 1
5 4 3 2 1

KYR E A E U LE I SON KYR E LE SON

HOLD THE NOTE UNTIL END

pp N

STAGGER BREATHING

pp N

HOLD THE NOTE UNTIL END

STAGGER BREATHING

Ruan Cauchinh

Sempre pp

b8

N

70
70

Sempre pp

b8

N

70
70

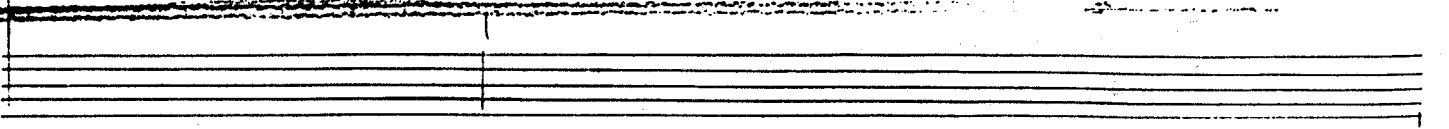
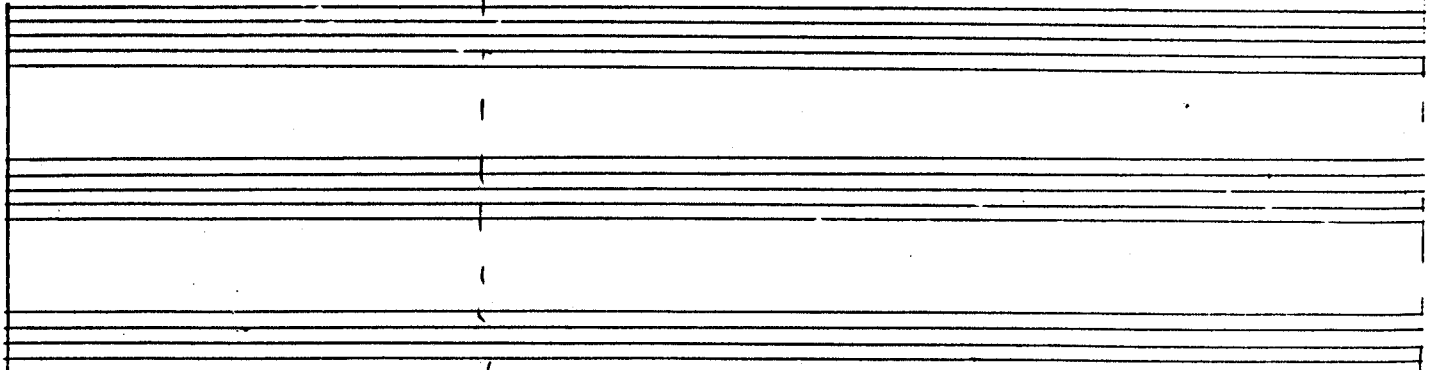
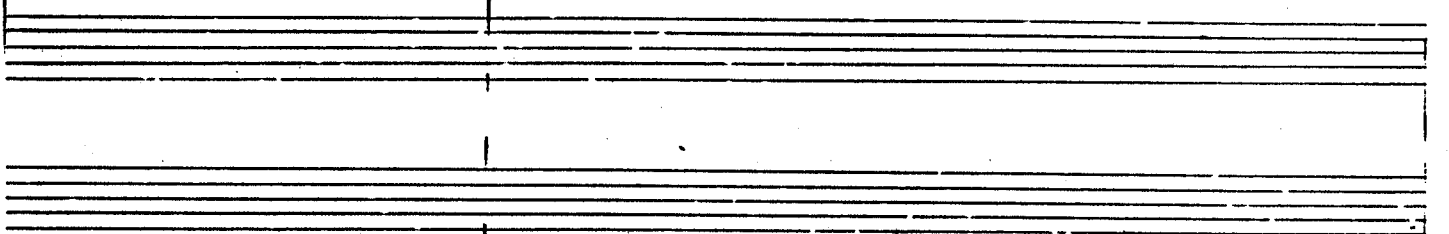
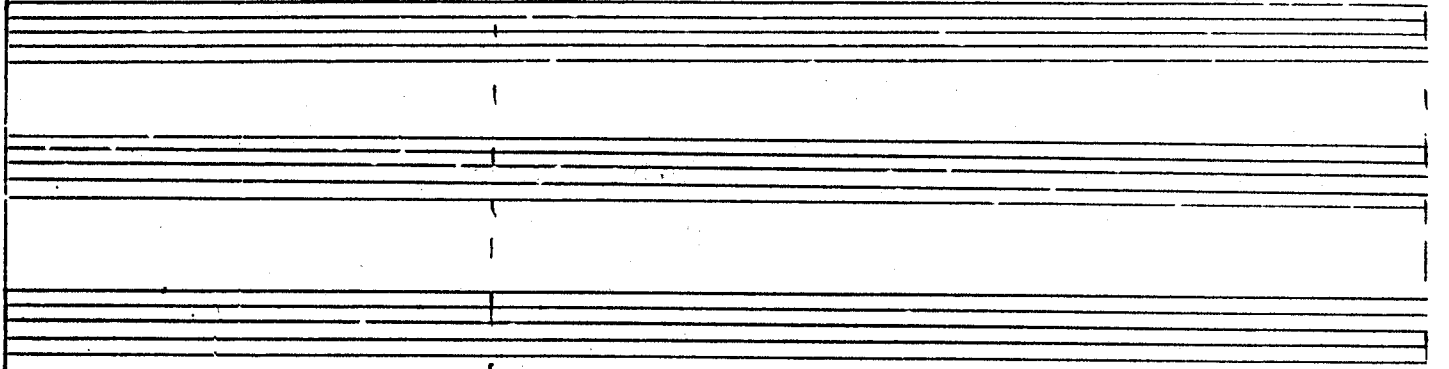
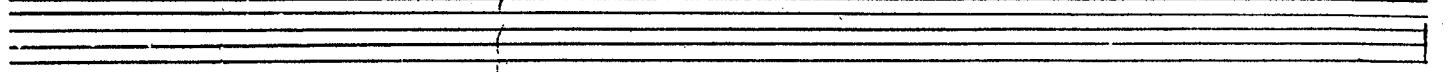

5

R 21

An empty musical staff.

An empty musical staff.

An empty musical staff.

An empty musical staff.

An empty musical staff.

An empty musical staff.

An empty musical staff.

An empty musical staff.

An empty musical staff.

Ryan Cayabyab