

A Message to the CONDUCTOR from the EDITOR

This should be played in the style of the Ellington and Basie bands and is intended to portray their sounds. The tempo marking is about $\text{♩} = 96$. When playing a series of eighth notes in typical band phrasing, they become more uneven as the tempo gets slower or more even as the tempo increases. At this tempo they should be uneven and legato. The following subdivision will explain fully and if applied correctly will give the sound we had in mind.

Need A Chart
noteable@bellsouth.net

Observe the piano part as written and play with plenty of firmness, somewhat the same manner you would use in a classical piece. At letter **[B]** play the sax parts quite loudly or the bottom will drop out.

The optional 4th trumpet solos are effective if played with a Harmon mute.

In letter **[D]** EVERYBODY MUST FEEL THE TRIPLET PHRASING TOGETHER. Work to a big climax in bar 56.

While this number looks very simple, acquiring the triplet feel may take some hard work, but I hope will add a new dimension of maturity to your band.

THE WAY I FEEL ABOUT YOU

By
CARL SEVERINSEN
TOM NEWSOM

Doc Severinsen

THE WAY I FEEL ABOUT YOU

Scored by TOM NEWSOM

By CARL SEVERINSEN
TOM NEWSOM

SLOW TRUMPET I

TRPT I

- P 2 -

TT 0

10

11

THE WAY I FEEL ABOUT YOU

Scored by TOM NEWSOM

By CARL SEVERINSEN
TOM NEWSOM

SLOW

TRUMPET II

A

THE WAY I FEEL ABOUT YOU

Scored by TOM NEWSOM

By CARL SEVERINSEN
TOM NEWSOM

SLOW

Trumpet III

C

TRPT III

THE WAY I FEEL ABOUT YOU

TRUMPET IV

THE WAY I FEEL ABOUT YOU

Scored by TOM NEWSOM

SLOW

By CARL SEVERINSEN
TOM NEWSOM

TRPT #4 (The way I Feel About You) *#8*

Optional solo trpt.

34
Ens.
35 36 37

38 39 40 41
BEND

42 43 44 45

46 47 48 49

TRPT. #4 (THE WAY I FEEL ABOUT YOU)

- 3 -

D

mf 50 (crescendo) 51 52

53 54 55

f 56 (p) 57 58

59 60 61 62

63 64 65 dim.

(dim) 66 67 68

69 70 71

72 73

TROMBONE I

THE WAY I FEEL ABOUT YOU

Scored by TOM NEWSOM

By CARL SEVERINSEN
TOM NEWSOM

SLOW

TROMBONE I

71 U

18

TRUMPET II

THE WAY I FEEL ABOUT YOU

Scored by TOM NEWSOM

By CARL SEVERINSEN
TOM NEWSOM

SLOW

1 2 3 4
5 6 7 8
9 10 11 12
13 14 15 16 *mf*
17 18 *mf* 19 20 21
22 23 *f* 24 25 26
27 28 29 30
31 32 33

T-BONE #2

[C]

34 35 36 37 38
39 40 41 42 43
44 45 46 47 48-49

[D]

mf 50 crescendo 51 52
53 54 55
f 56 57 58 59
60 61 62 63
64 65 dim. 66 67
68 69 70 71
72 73

TROMBONE III

THE WAY I FEEL ABOUT YOU

Scored by TOM NEWSOM

By CARL SEVERINSEN
TOM NEWSOM

SLOW

TROMBONE III

C

34 *p* *acc* 35 36 37 38
 39 40 *BEND* 41 42 43
 44 45 46 47 48-49

D

50 *mf* *cresc.* 51 52
 53 54 55
 56 *f* 57 58
 59 60 61 62
 63 64 65 *dim.* 66
 67 *(dim)* 68 69 70
 71 72 73

3

TROMBONE IV

TI-O

part

THE WAY I FEEL ABOUT YOU

Scored by TOM NEWSOM

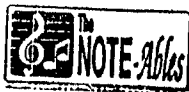

By CARL SEVERINSEN
TOM NEWSOM

SLOW

1 2 3 4
5 6 7 8
9 10 11 12
13 14 15 16 *mf*
17 18 19 20 21
22 23 *f* 24 25 26
27 28 29 30
31 32 33

TROMBONE IV

C

34 35 36 37

38 39 40 41

42 43 44 45

46 47 48-49

D

mf 50 (crescendo) 51 52

53 54 55

f 56 57 58

59 60 61 62

63 64 65 dim. 66 67 68

69 70 71 72 73

3

ALTO SAX 1

THE WAY I FEEL ABOUT YOU

Scored by TOM NEWSOM

By CARL SEVERINSEN
TOM NEWSOM

Slow

1 2 3 4
5 6 7 8
9 10 11 12
13 14 15 16 *mf*
17 *mf* 18 19 20
21 22 23 24 *f*
25 26 27 28 29
30 31 32 33

ALTO SAX
#1

mm -
-2-
#8
(THE WAY I FEEL ABOUT YOU)

C

34 35 36 37
38 39 40 41
42 43 44 45
46 47 48 - 49

D

50 (*mf*) *cresc.* 51 52 53 54 55
(*f*) 56 (*p*) 57 58 59
60 61 62 63
64 65 *dim.* 66 67
68 69 70 71
72 73

THE WAY I FEEL ABOUT YOU

Scored by TOM NEWSOM

By CARL SEVERINSEN
TOM NEWSOM

SLOW

ALTO SAX II

ALTO SAX
(#2)

(THE WAY I FEEL ABOUT YOU) ⁻²⁻

THE WAY I FEEL ABOUT YOU

ENHANCED SAX 1
Scored by TOM NEWSOM

By CARL SEVERINSEN
TOM NEWSOM

SLOW

*Rock Severinsen
to night show
band*

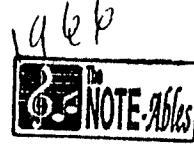

1966

TENOR SAX 2

(110) Del C

THE WAY I FEEL ABOUT YOU

Scored by TOM NEWSOM

By CARL SEVERINSEN
TOM NEWSOM

SLOW

A

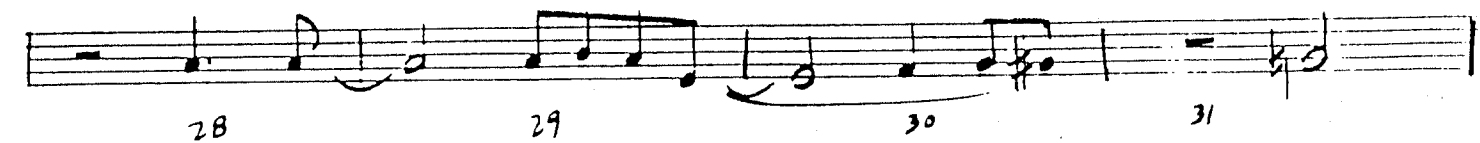
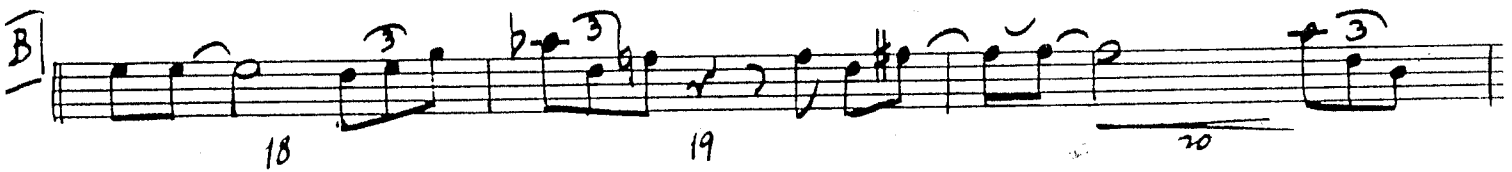
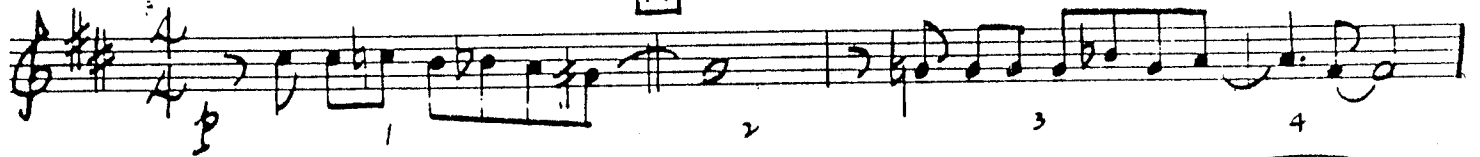

TENOR SAX #2

THE WAY I FEEL ABOUT YOU

32 ⁻²⁻ C 33 34 35

36 37 38 39 40

^{BEND.} 41 p 42 43 44 45

46 47 48 - 49 ²

D *mf* 50 51 52 53 54 55

f 56 p 57 58 59

60 61 62 63

64 65 dim. 66 67

(dim.) 68 69 70 71 ¹

72 73

DAKITONE SAX

THE WAY I FEEL ABOUT YOU

Scored by TOM NEWSOM

By CARL SEVERINSEN
TOM NEWSOM

SLOW

E♭ SAX (THE WAY I FEEL ABOUT YOU)

C

D

THE WAY I FEEL ABOUT YOU

Scored by TOM NEWSOM

By CARL SEVERINSEN
TOM NEWSOM

SLOW **BASS**

BASS (The Way I Feel About You)

~~15~~ 8

C

D⁷ G⁷ C Em⁷⁻⁵ A⁷

34 35 36 37

D⁷ G⁷ B⁷ C A⁷

38 39 40 41

D⁷ G⁷ C Em⁷⁻⁵ A⁷

42 43 44 45

D⁷ G⁷ Db⁷ C⁷ C⁷

46 47 48 49

D

F F^{#0} C C⁷

(mf) 50 51 52 53

F F^{#0} C Am D⁷ G⁷ Em⁷ A⁷

54 55 56 57

D⁹ Ab⁰ C Em⁷⁻⁵ A⁷

58 59 60 61

D⁹ G⁷ C B⁺ B^b A⁷

62 63 64 65

D⁹ C F F^{#m7-5} G⁷ C B⁺ B^b A⁷

66 67 68 69

D⁹ C F F^{#m7-5} ARCO F⁷ C

70 71 72 73

8

THE WAY I FEEL ABOUT YOU

Scored by TOM NEWSOM

By CARL SEVERINSEN
TOM NEWSOM

SLOW DRUMS
Brushes

RUMS

The WAY I FEEL ABOUT YOU ⁻²⁻

~~8~~ 8

42 43 44 45
(BUILD UP) 46 47 48 49

50 51 52 53 54 55

f 56 57 58 59 60 61

62 63 64 65 dim.

66 67 68 69

70 71 72 73

THE WAY I FEEL ABOUT YOU

Scored by TOM NEWSOM

GUITAR

By CARL SEVERINSEN
TOM NEWSOM

SLOW

Chords and dynamics are indicated above and below the staves:

- Measure 1: D7
- Measure 2: A, D7
- Measure 3: G7(9b)
- Measure 4: C, Em7-5, A7
- Measure 5: D7
- Measure 6: C, F, F#m7-5
- Measure 7: G7(9b)
- Measure 8: C, B+
- Measure 9: Gm6, A7
- Measure 10: D7
- Measure 11: Ab0
- Measure 12: C, Em7-5, A7
- Measure 13: D7
- Measure 14: G7(9b)
- Measure 15: C7-84
- Measure 16: C7
- Measure 17: D7
- Measure 18: F, mf
- Measure 19: F#0
- Measure 20: C
- Measure 21: C7
- Measure 22: Am7
- Measure 23: D7 (Ab)
- Measure 24: C, Am, D7, G7, f
- Measure 25: Em7, A7, p
- Measure 26: D9
- Measure 27: Ab0
- Measure 28: C, Em7-5, A7
- Measure 29: D7
- Measure 30: D7
- Measure 31: G7
- Measure 32: C, Dm7
- Measure 33: C, A7+(9b)

The chart ends with a double bar line and the initials "(V.S.)".

The WAY I FEEL ABOUT YOU

Section 1: Treble clef, 4/4 time signature. Measures 34-49.

Measures 34-37: D⁷, G⁷, C, E_m⁷⁻⁵, A⁷

Measures 38-41: D⁷, G⁷, B⁷, C, A⁷9

Measures 42-45: D⁷, G⁷, C, E_m⁷⁻⁵, A⁷

Measures 46-49: D⁷, G⁷, D^{b7}, C⁷

Section 2: Treble clef, 4/4 time signature. Measures 50-73.

Measures 50-55: F, F^{#0}, C, C⁷, F, F^{#0} (mf)

Measures 56-59: C, A_m, D⁷, G⁷, E_m⁷, A⁷, D⁹, A^{b0} (f)

Measures 60-63: C, E_m⁷⁻⁵, A⁷, D⁷, G⁷

Measures 64-67: C, B⁺, B^b, A⁷, D⁹, C, F, F^{#m}⁷⁻⁵, G⁷ (diminuendo)

Measures 68-71: C, B⁺, B^b, A⁷, D⁹, C, F, F^{#m}⁷, I⁷

Measures 72-73: F⁷, C

PIANO -

THE WAY I FEEL ABOUT YOU

13 14 15 16

mf

A⁷ D⁷ A⁷ b⁹ (G⁷(b⁹)) C⁷-9

17 18 19 20

Sax's soli

mf

Trb's unis. (8♭)

(Bass) \bar{f} \bar{f} \bar{f} \bar{f}

C⁷ F^{#7} (Piano) F^{#7} C

21 22 23 24

add Trpt's

Tutti

f

C⁷ Am⁷ D⁷ C f Am D⁷ G⁷

25 26 27 28

(Br.)

Em⁷ A⁷ D⁹ A⁷ b⁹ Em⁷-9

THE WAY I FEEL ABOUT YOU

29 [Br.] 30 31 32

p [5's's]

(Piano) *A*'

D' *G*' *C* *Dm*'

33 34 Tutti 35 (Tpt. IV opt. solo cal piano) 36

p

(Piano solo) (L.H.) *G*' *C* *Em7-5*

37 (Tpt. IV) 38 39 40 (Tpt. IV)

R.H. BVA - - - - -

opt. solo

L.H. loco *A*' *D*' *G*' *B*' *C*

41 42 43 Tpt. IV opt. solo - - - 44

ENS. (R.H. BVA) - - - - - ENS.

(L.H. loco) *A*+*A* *D*' *G*' *C* *Em7-5*

THE WAY I FEEL ABOUT YOU

45 (Tpt. II opt. solo)

46 47 48 (Tpt. II) $\frac{3}{4}$

(R.H. BVA) - - - - - Ens.

(L.H. CO) A⁷ D⁷ G⁷ D^{b7} C⁷

49

50 *crescendo* 51

Tpts. unis (mf) Trb. unis

Piano + Sax (mf) *crescendo*

C⁷ F#⁰

52

53 54

(3'nd)

C (evasc) b⁷ C⁷ F

55

56 Tutti 57

(f) (f)

F#⁰ C Am D⁷ G⁷ (f) Em⁷ A⁷

(Bass)

PIANO

-5-

THE WAY I FEEL ABOUT YOU

58 (5'40) 59 (Br.) 60 61

D₉ # D₉ A_b9 C Em7-5 A₇

Bass p

62 63 64 65

D₉ B_b9 C B⁺ B_b A₇

dim.

66 67 68 69

D₉ C F F#m7-5 A₇ G₇ C D⁺ B_b A₇

dim. sempre

70 71 72 Ens. 73

D₉ C F F#m7-5 F#₉ C

Piano solo

PLAY