Романс из к/ф "Метель"

обработка Махориной М.Н.

Г.Свиридов

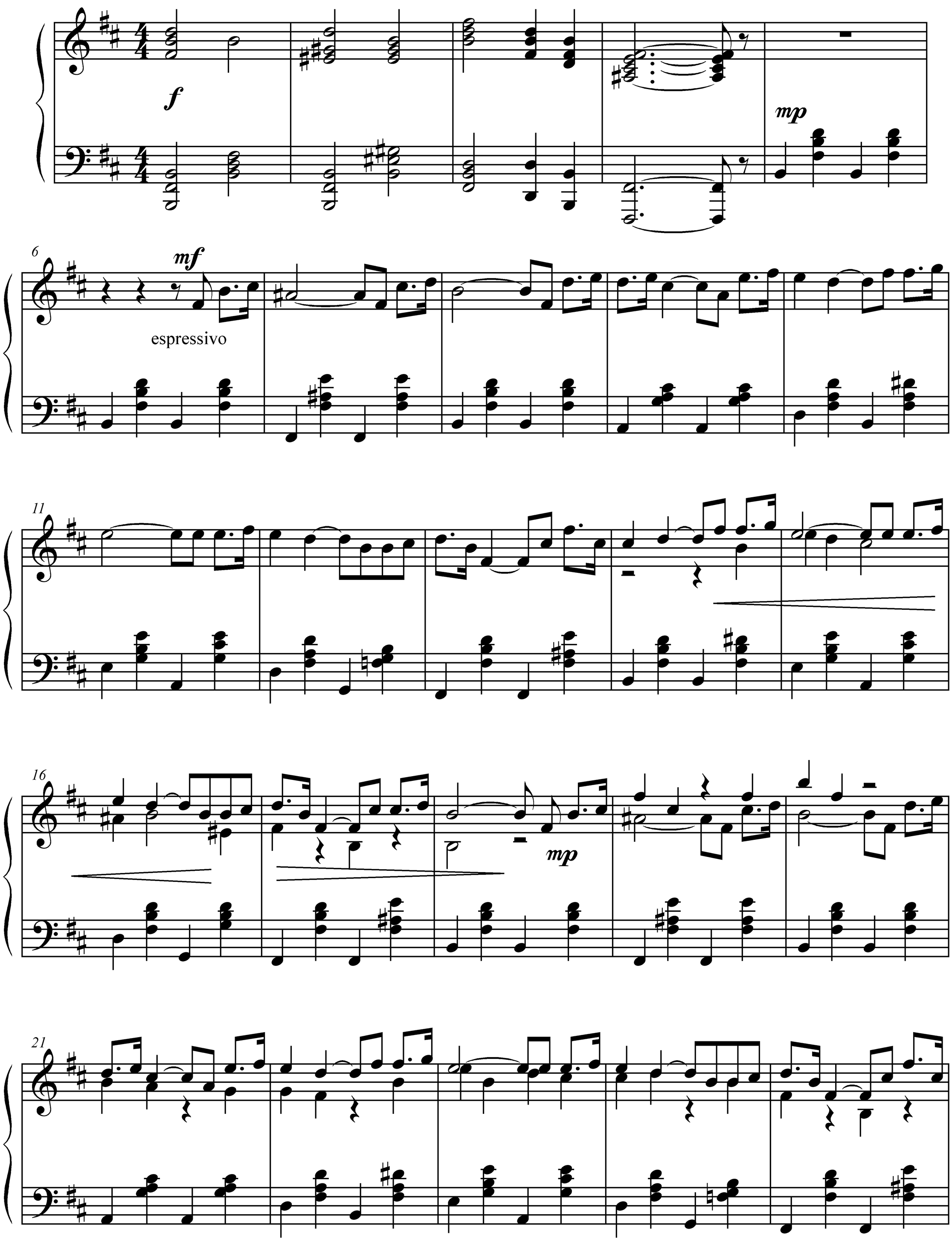

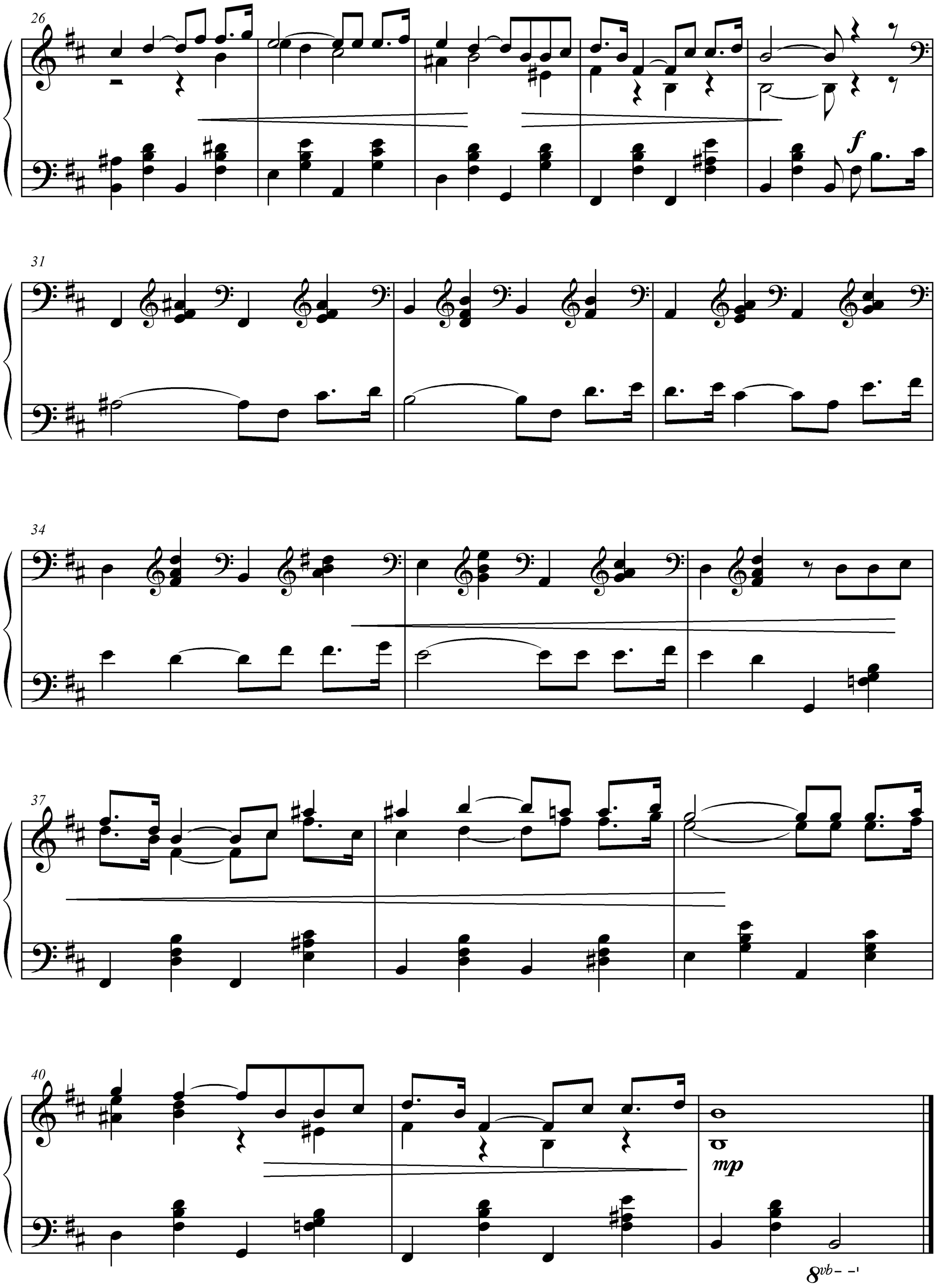
26
f
31
34
37
40
mp
8vb