Intro

Myst
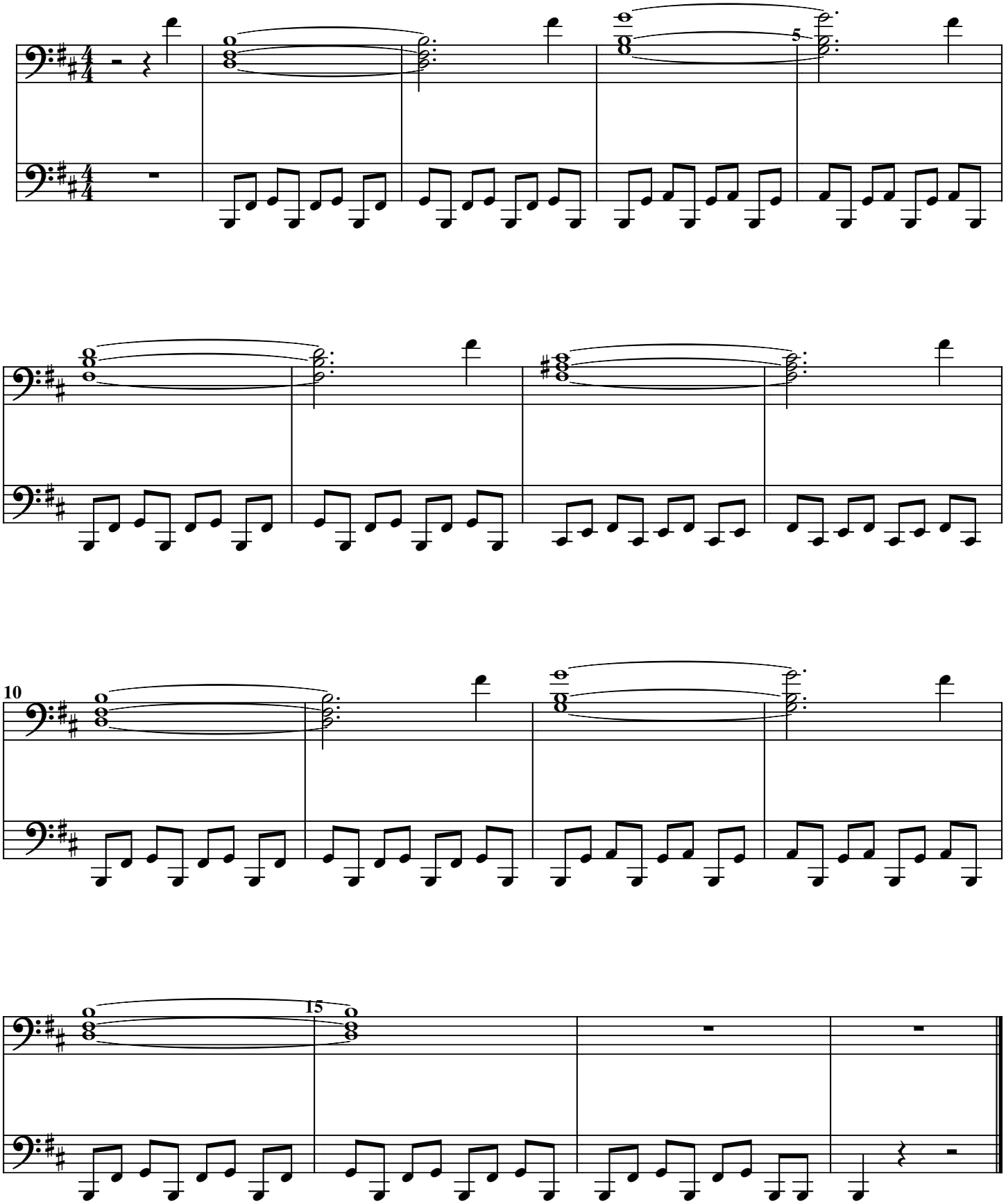
Written by: Robyn Miller
Arranged by: Rachel Bell