None of Me

The Song of Rejection

Arr. Jason Lyle Black

Play the beginning of this song very slowly and sadly, until it says "Now!"
Then play the rest of the song as fast and furiously as you can (accurately).

I would suggest keeping the tempo under ♪ = 1200

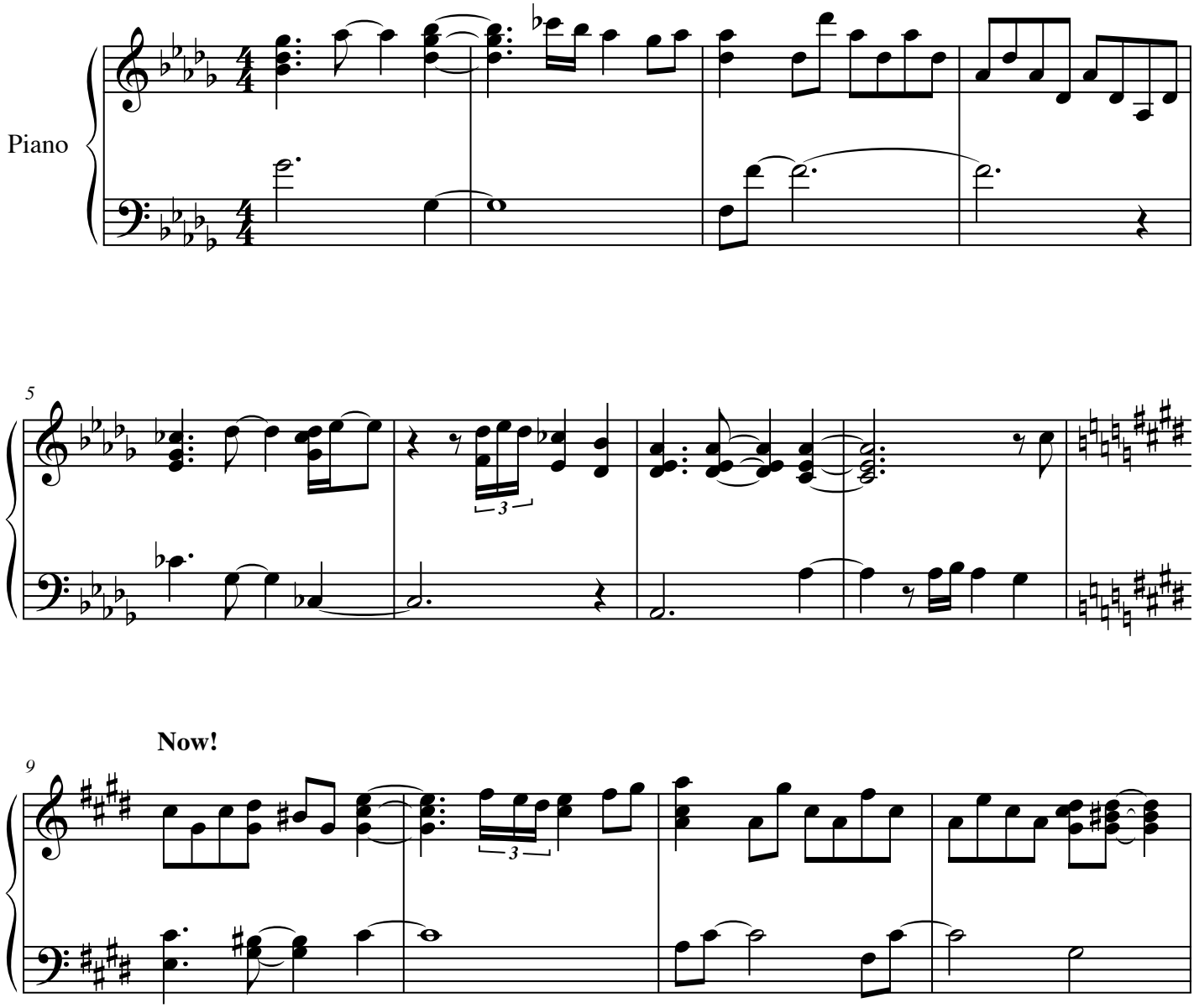

Download more spoofs at www.jasonlyleblack.com
Special thanks and deepest apologies to Jon Schmidt, www.jonschmidt.com

©2006 Jason Lyle Black and Jon Schmidt

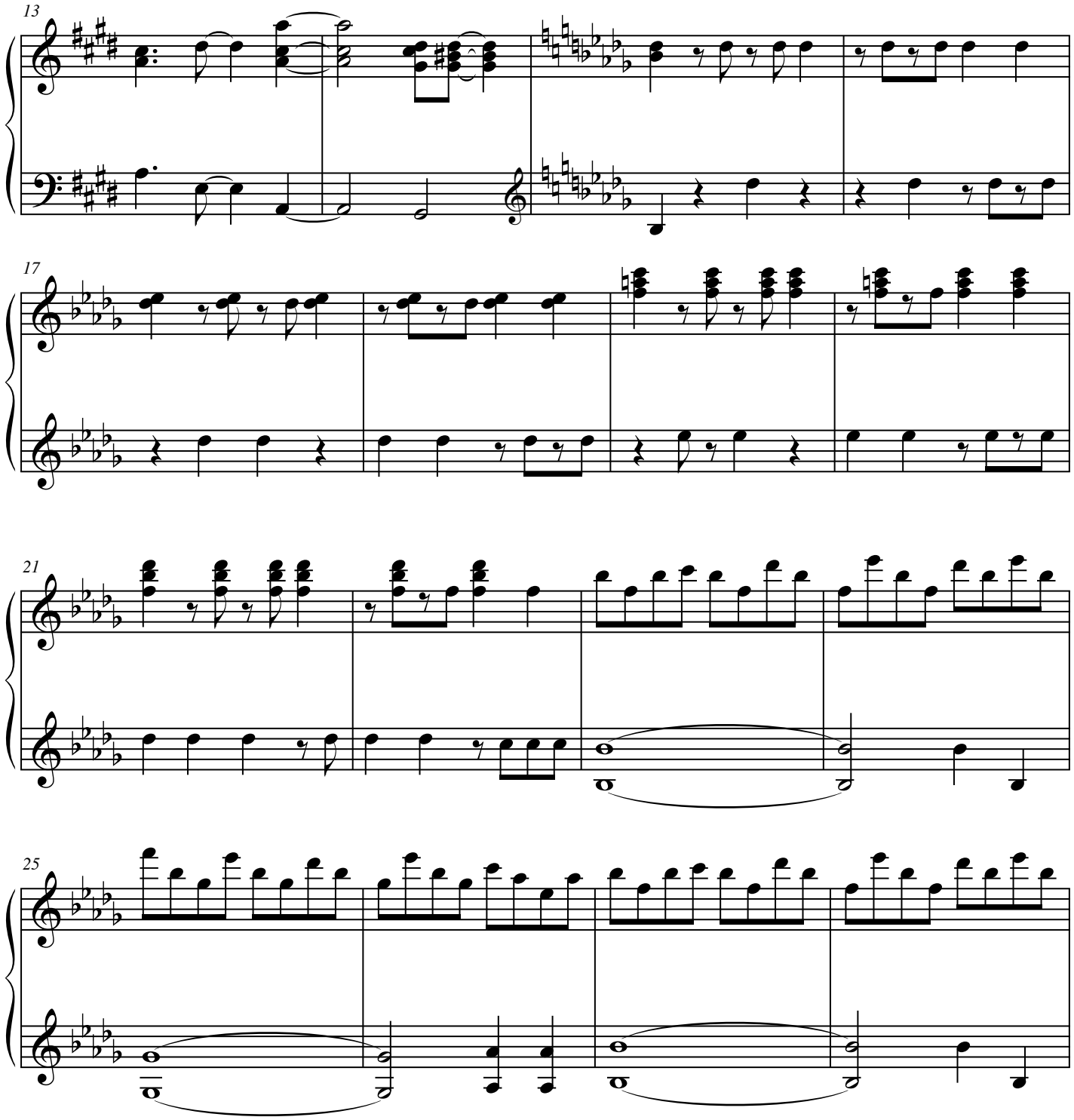
13
17
21
25

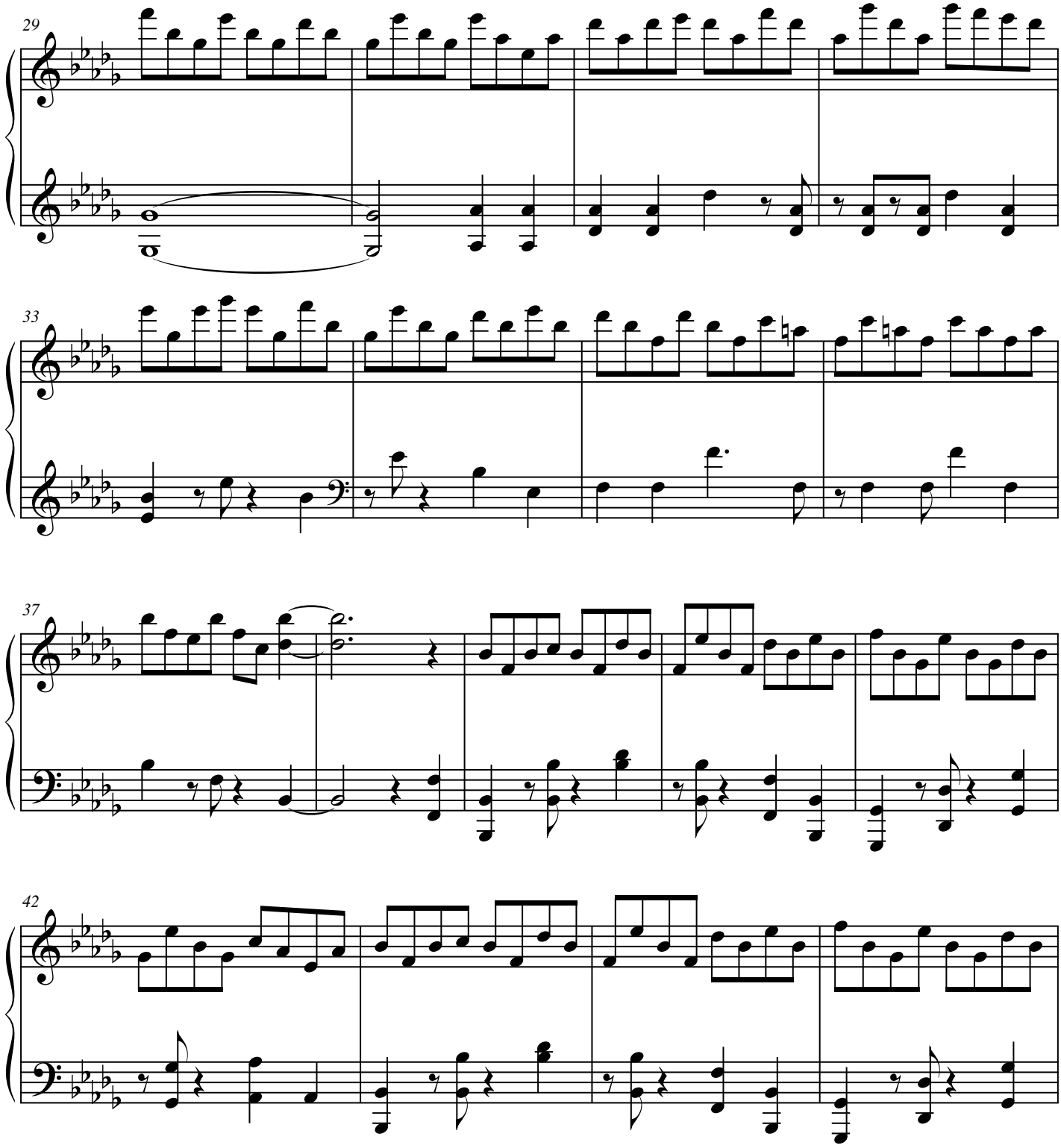
29
33
37
42

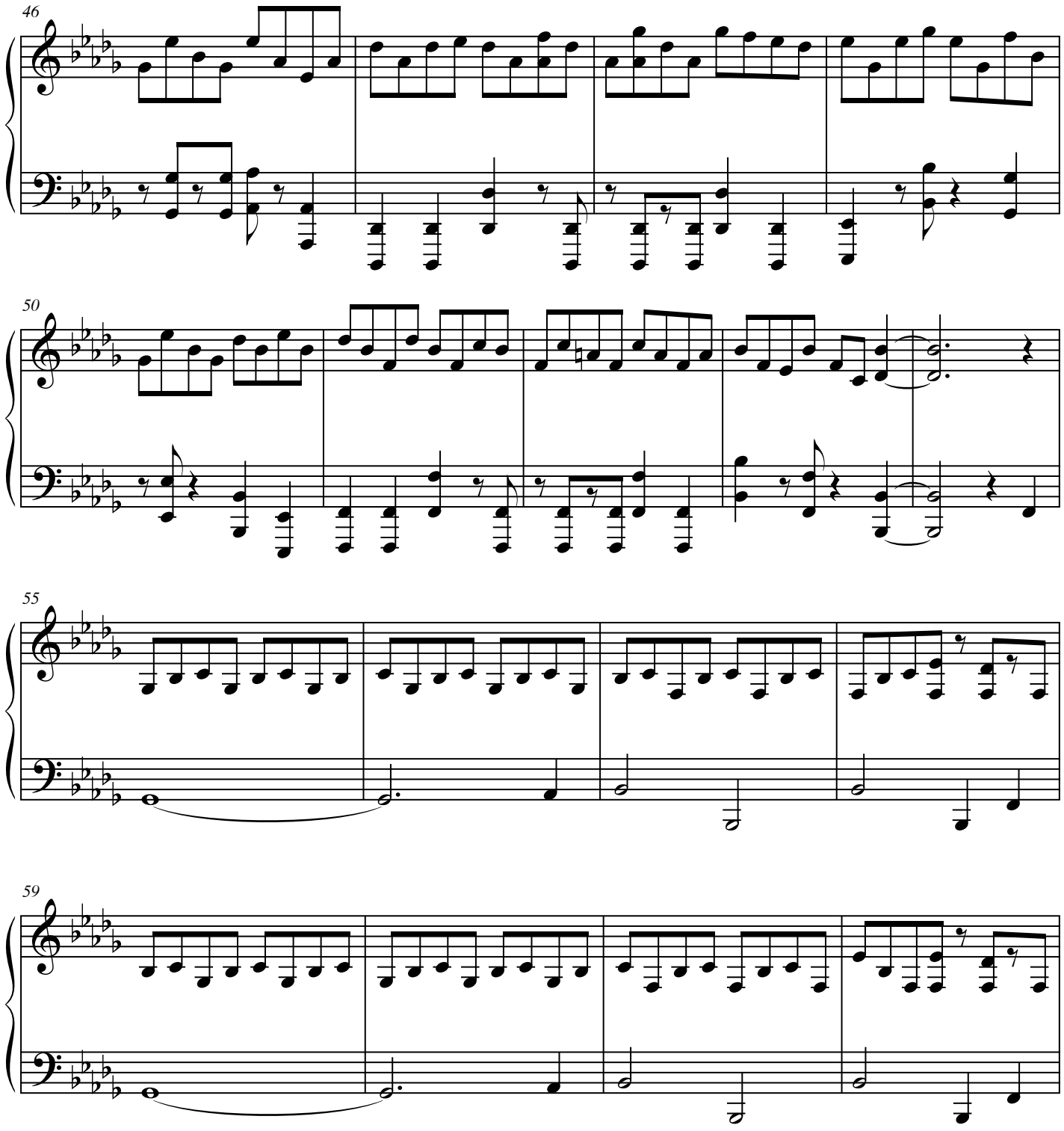
46
50
55
59

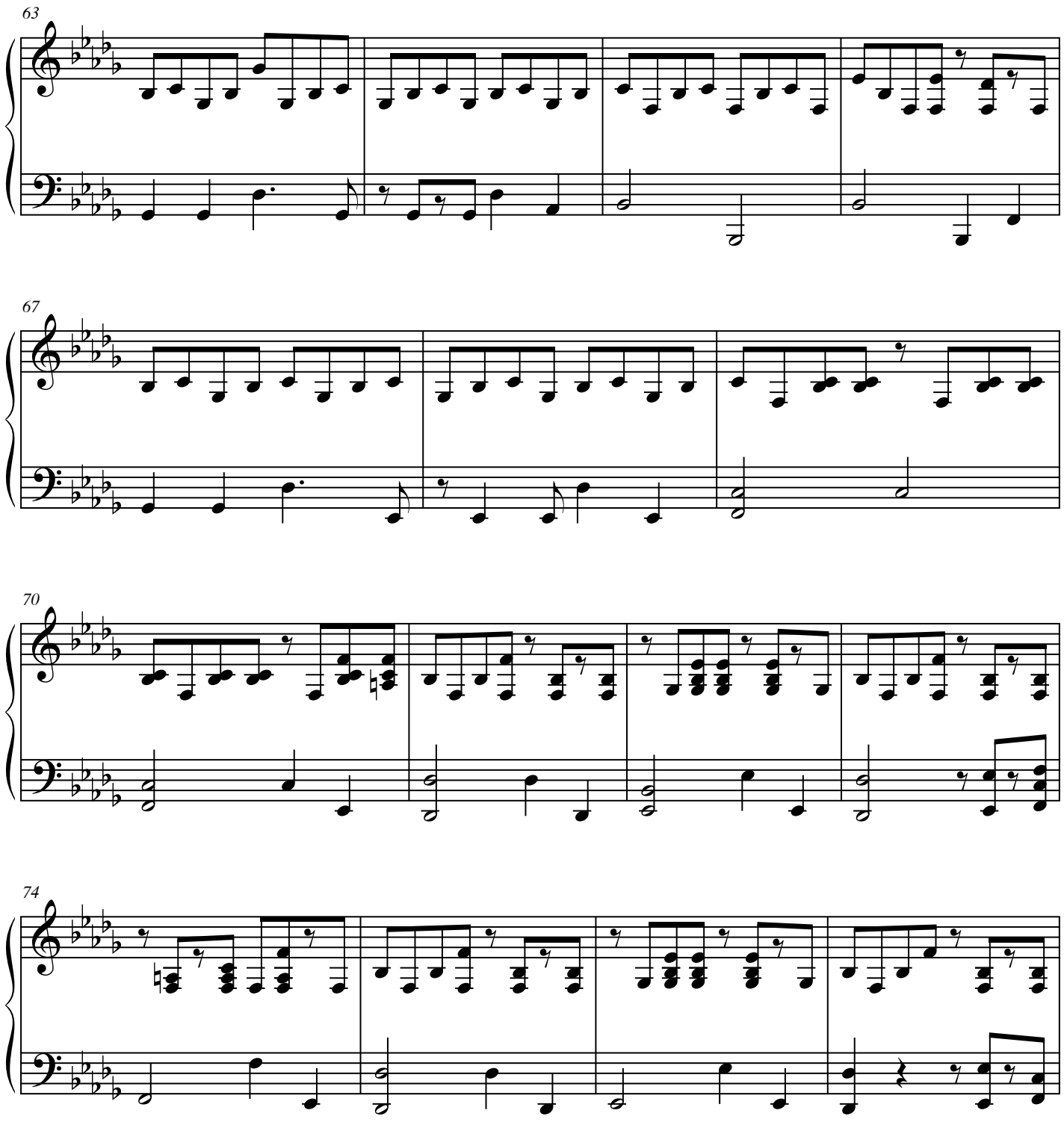
63
67
70
74

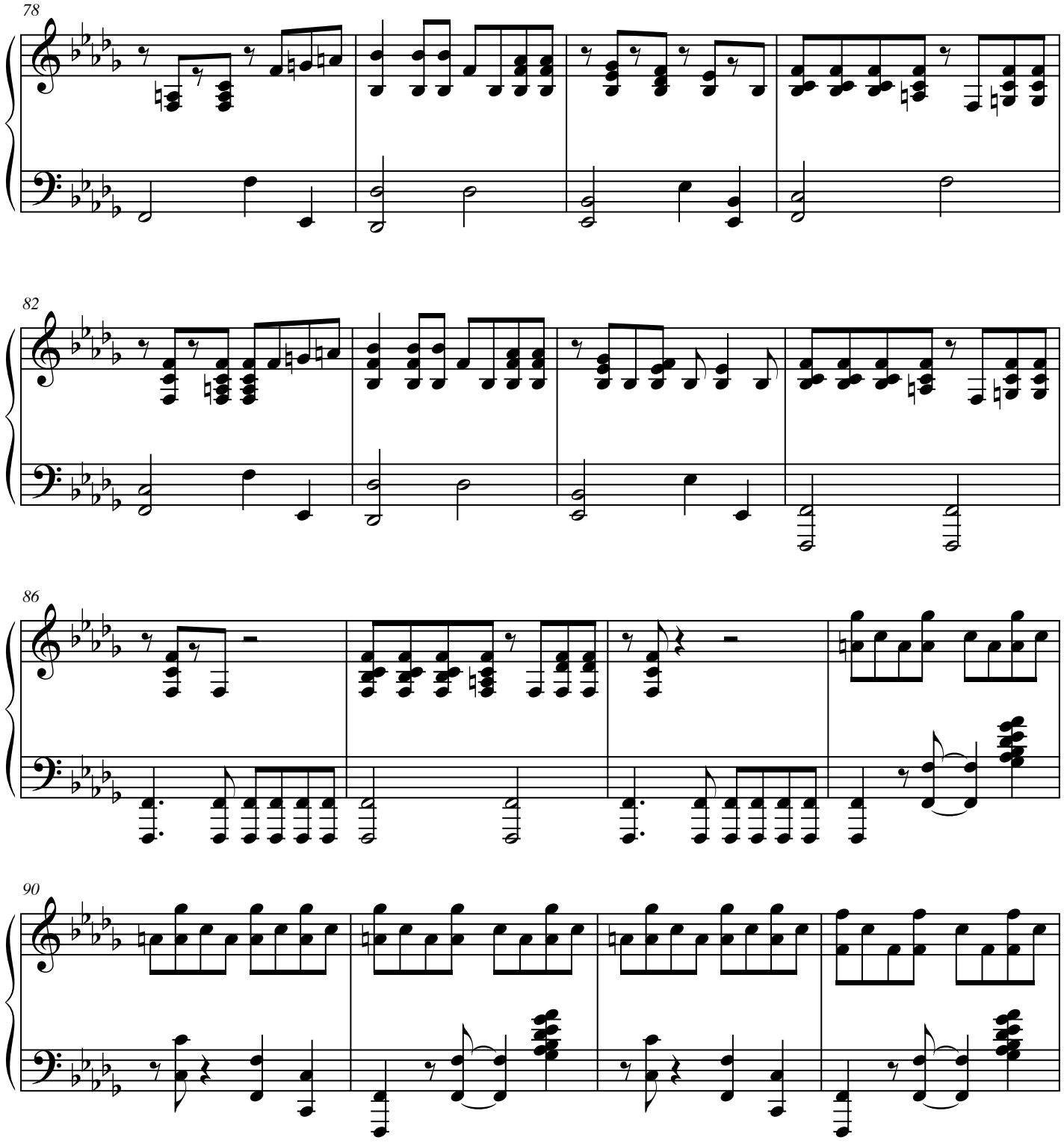
78
82
86
90

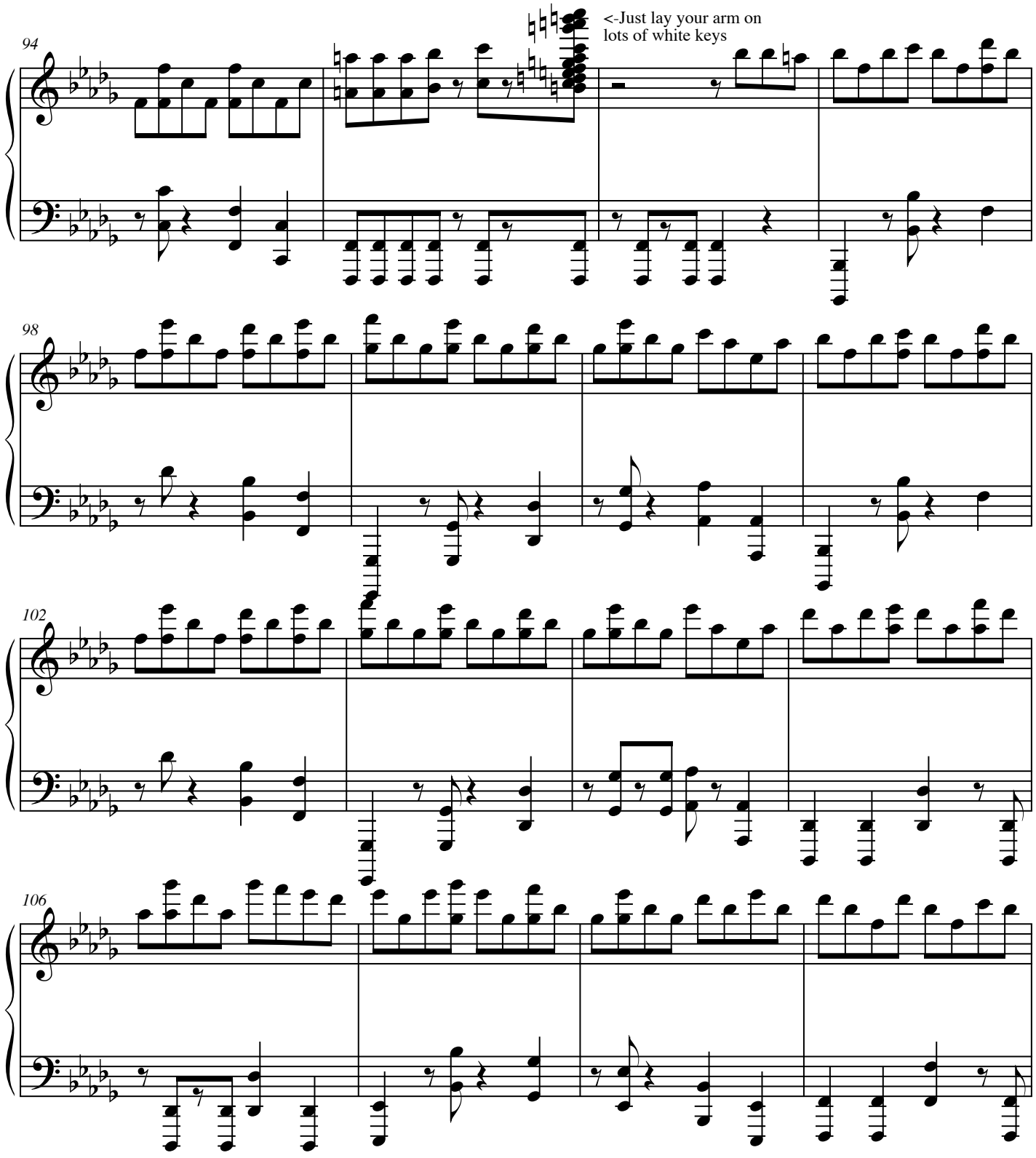
<-Just lay your arm on
lots of white keys
94
98
102
106

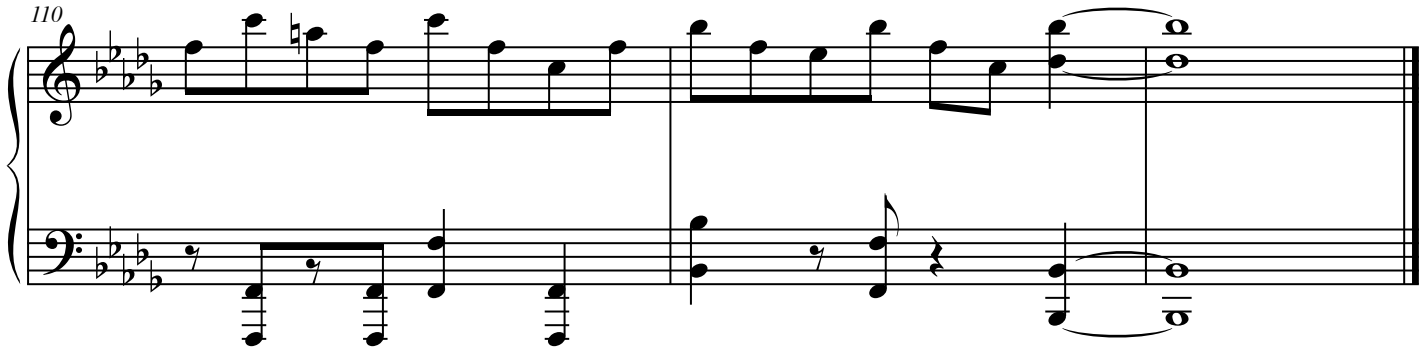
110