

# A BIG BAND CHRISTMAS

## C FLUTE

"ON THE FIRST DAY OF CHRISTMAS"  
♩=60 (SLOWLY AND BROADLY)

TRADITIONAL  
Arranged by CARL STROMMEN

(15) "JINGLE BELLS"  
♩=160 SWING FEEL  
(♩ = ♩<sup>3</sup> ♩)

51

52 53 54  
55 56 57 58  
59 60 61 62

"O, COME ALL YE FAITHFUL"

65 RITARD.

66 MOLTO

67  $\text{♩} = 80$

68 74

BROADLY

75

76 77 78

79 80 81 82

L'ISTESSO TEMPO

83

84 85

87 88 89

"WE THREE KINGS OF ORIENT ARE"  
92 JAZZ FEEL IN "3"  $\text{♩} = 170$

90 RITARD.

91 MOLTO 93 94

100

*mf*

101 102 103

104 105 106 107 108

109 110 111 112 113

114 115 116 117 118

GRADUAL CRESC. *mf*

119 120 121 122 123

124 26 150

*mf* 151 152

153 *ritard. and dim.* 154 155 *MOLTO* 156 *♩ = 60 (BIG FINISH)*

157 158 159 160 *mf*

161 162 163 164

GRADUAL CRESC. *f*

165 166 167 168

*ritard.*

# A BIG BAND CHRISTMAS

## 1ST E<sup>b</sup> ALTO SAXOPHONE

"ON THE FIRST DAY OF CHRISTMAS"  
♩=60 (SLOWLY AND BROADLY)

TRADITIONAL  
Arranged by CARL STROMMEN

4 BROADLY

1 2 6 *mp* 7 8 9 10 11 12 RITARD. 13

15 "JINGLE BELLS"  
♩=160 SWING FEEL (♩=♩<sup>3</sup>)

14 *p* 16 *mf* 17

18 19 20 21 22

25

23 24 26 27

28 29 30 31

33

32 34 35 36

37 38 39 40

41 42 43 44

45 46 47 48

49 52 53 54

55 56 57 58 59

60 61 62 63 64

67 "O, COME ALL YE FAITHFUL"  $\text{♩} = 80$  75 BROADLY

65 66 68

70 77 78 79 80

81 82 83 84

86 L'ISTESSO TEMPO

85 87 88 89

92 "WE THREE KINGS OF ORIENT ARE" JAZZ FEEL IN "3"  $\text{♩} = 170$  20

90 91 93 94

114 GRADUAL CRESC. 115 116 117

118 119 120 121 122 123

(124) 124 132 133 134 135

136 137 138 139 140 141

142 143 144 145 146 147

148 149 150 151 152

153 RITARD. AND DIM. 154 155 MOLTO  $\text{♩} = 60$  (BIG FINISH)

157 158 159 160

161 GRADUAL CRESC. 162 163 164

165 166 RITARD. 167 168

# A BIG BAND CHRISTMAS

## 2ND E<sup>b</sup> ALTO SAXOPHONE

"ON THE FIRST DAY OF CHRISTMAS"  
♩=60 (SLOWLY AND BROADLY)

TRADITIONAL  
Arranged by CARL STROMMEN

4 BROADLY

1 2 6 *mf* 7 8

9 10 11 12 13

RITARD. -----

15 "JINGLE BELLS"  
♩=160 SWING FEEL (♩=♩♩)

14 16 17

*p* *mf*

18 19 20 21 22

25

23 24 26 27

28 29 30 31 32 33 34 35 36

33

32 34 35 36

37 38 39 40

41 42 43 44

45 46 47 48

49 51 52 53 54

55 56 57 58 59

60 61 62 63 64

(67) "O, COME ALL YE FAITHFUL"  $\text{♩} = 80$

65 RITARD. 66 MOLTO 67 68 75 BROADLY

76 77 78 79 80

81 CRESO. 82 83 84

(80) L'ISTESSO TEMPO

85 87 88 89

(92) "WE THREE KINGS OF ORIENT ARE" JAZZ FEEL IN "3"  $\text{♩} = 170$

90 RITARD. 91 MOLTO 93 94

114 GRADUAL CRESC. 115 116 117

118 mf 119 120 121 122 123

124 8 132 mp 133 134 135

136 137 138 139 140 141

142 143 144 145 146 147

148 149 150 mf 151 152

153 RITARD. AND DIM. 154 155 MOLTO

♩ = 60 (BIG FINISH)

157 mf 158 159 160

161 GRADUAL CRESC. 162 163 164

165 RITARD. 166 167 168

# A BIG BAND CHRISTMAS

## 1ST B $\flat$ TENOR SAXOPHONE

TRADITIONAL  
Arranged by CARL STROMMEN

"ON THE FIRST DAY OF CHRISTMAS"  
♩=60 (SLOWLY AND BROADLY)

4 BROADLY

1 2 6 *mf* 7 8 9 10 11 12 RITARD. 13

15 "JINGLE BELLS"  
♩=160 SWING FEEL (♩=♩<sup>3</sup>♩)

14 *p* 16 *mf* 17

18 19 20 21 22

25

23 24 26 27

28 29 30 31

33

32 34 35 36

37 38 39 40

41 42 43 44 45

46 47 48 49

52 53 54 55 56

57 58 59 60 61

62 63 64 65 66

(67) "O, COME ALL YE FAITHFUL"  
 ♩ = 80 CUE: TBN 1-2

68 69 70 71 72

73 74 75 76 77 78

79 80 81 82 83

84 85 86 87 88

89 90 91

"WE THREE KINGS OF ORIENT ARE"  
 (92) JAZZ FEEL IN "3" ♩ = 170

22

114 GRADUAL CRESC. 115 116 117 118 *mf*

119 120 121 122 123

124 *A mi* SOLO AD LIB (2ND TIME) 125 126 127

128 129 130 131

132 133 134 135 140

137 138 139 141 *A mi* *G/8*

142 143 144 145 146 *CMA7* *FMA7* *Bmi7(b5)* *E7(#9)* *A mi*

147 148 149 150 END SOLO 151 152 153 *mf* RITARD. AND DIM.

154 155 MOLTO 157 158 *mf*

159 160 161 GRADUAL CRESC. 162 163 *mf*

164 165 166 RITARD. 167 168

# A BIG BAND CHRISTMAS

## 2ND 8<sup>b</sup> TENOR SAXOPHONE

"ON THE FIRST DAY OF CHRISTMAS"  
♩=60 (SLOWLY AND BROADLY)

TRADITIONAL  
Arranged by CARL STROMMEN

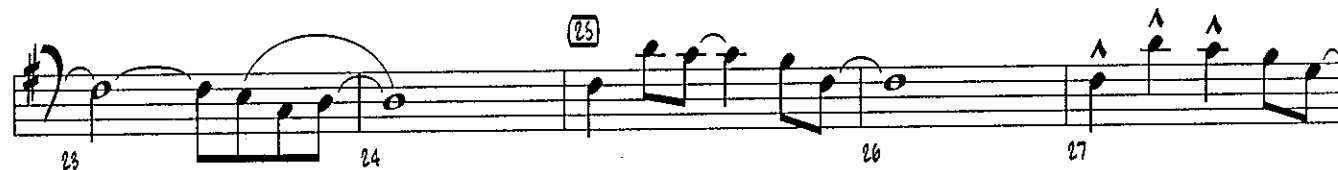
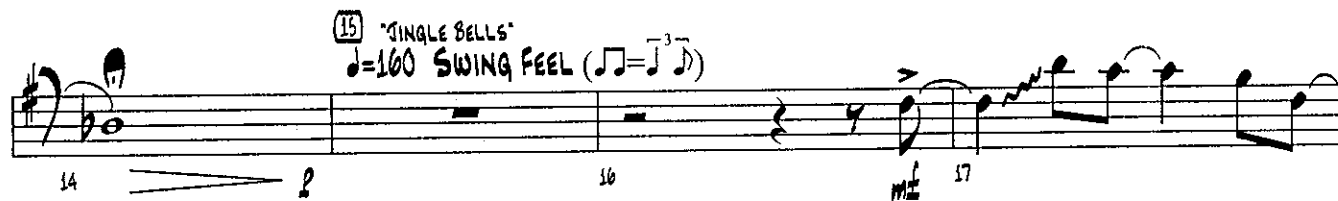
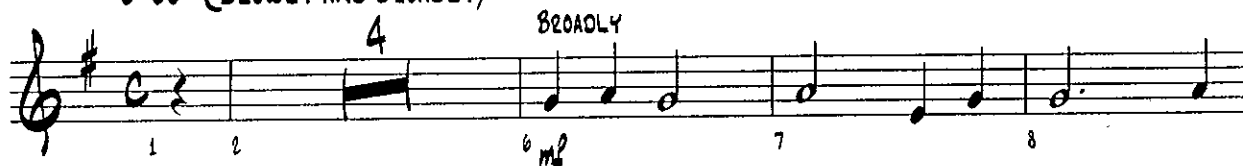

67 "O, COME ALL YE FAITHFUL"  
 ♩ = 80  
 CUE: TBN 3-4

80 L'ISTESSO TEMPO

92 "WE THREE KINGS OF ORIENT ARE"  
 JAZZ FEEL IN "3" ♩ = 170  
 22

114 GRADUAL CRESC. 115 116 117 **f** 118 **mf**

119 120 121 122 123 **mf**

124 132 **mf** 133 134

135 136 137 138 139 **mf**

140 141 142 143 144 **mf**

145 146 147 148 149 **mf**

150 151 152 153 154 **mf** RITARD. AND DIM.

155 MOLTO 156  $\text{♩} = 60$  (BIG FINISH) 157 **f** 158

159 160 **mf** 161 GRADUAL CRESC. 162 163

164 **f** 165 166 RITARD. 167 168

# A BIG BAND CHRISTMAS

## E<sup>b</sup> BARITONE SAXOPHONE

"ON THE FIRST DAY OF CHRISTMAS"  
♩=60 (SLOWLY AND BROADLY)

TRADITIONAL  
Arranged by CARL STROMMEN

4 BROADLY

1 2 6 mp 7 8

9 10 11 12 13

ritard.

15 "SINGLE BELLS"  
♩=160 SWING FEEL (♩=♩<sup>3</sup>)

14 16 17

p mf

18 19 20 21 22

25

23 24 26 27

28 29 30 31

33

32 34 35 36

37 38 39 40

41 42 43 44 45

46 47 48 49

52 53 54 55 56

57 58 59 60 61

62 63 64 65 66

67 "O, COME ALL YE FAITHFUL"  
 ♩ = 80 CUE: TBN 3-4

68 69 70 71 72

73 BROADLY

73 74 76 77 78

79 80 81 82 83

84 L'ISTESSO TEMPO

84 85 87 88

89 "WE THREE KINGS OF ORIENT ARE"  
 JAZZ FEEL IN "3" ♩ = 170

89 90 91

114 GRADUAL CRESC. 115 116 117

118 119 120 121 122 123

124 8 122 123 124 125 126

126 127 128 129 130 131

132 133 134 135 136 137

138 139 140 141 142 143

144 145 146 147 148 149

150 151 152 153 154 155

150 ♩=60 (BIG FINISH)

156 157 158 159 160 161

RITARD. AND DIM. MOLTO

162 163 164 165 166 167

GRADUAL CRESC.

168 169 170 171 172 173

RITARD.

# A BIG BAND CHRISTMAS

## 1ST B<sup>b</sup> TRUMPET

"ON THE FIRST DAY OF CHRISTMAS"  
♩=60 (SLOWLY AND BROADLY)

TRADITIONAL  
Arranged by CARL STROMMEN

OPT. FLUGELHORN

15 "JINGLE BELLS"  
♩=160 SWING FEEL  
(♩=♩<sup>3</sup>)

TO TRUMPET

(51)

52 53 54

55 56 57 58

59 60 61 62

63 64 65 66

65 RITARD. 66 MOLTO

(67) "O, COME ALL YE FAITHFUL"  
♩ = 80

68 74

(75) BROADLY

76 77 78

79 80 81 82

*mf* 81 CRESC. 82

(80) L'ISTESSO TEMPO

83 84 85

87 88 89 90

90 RITARD.

(92) "WE THREE KINGS OF ORIENT ARE"  
JAZZ FEEL IN "3" ♩ = 170

91 93 94

91 MOLTO

100

mf 101 102 103

104 105 106 107 108

109 110 111 112 113

114 GRADUAL CRESC. 115 116 117 118 mf

119 120 121 122 123

124 26 150

mf 151 152

150 ♩ = 60 (BIG FINISH)

153 154 155 156 MOLTO 157 158

159 160 mf

161 GRADUAL CRESC. 162 163 164 f

165 166 RITARD. 167 168

# A BIG BAND CHRISTMAS

## 2ND B♭ TRUMPET

OPT. FLUGELHORN

"ON THE FIRST DAY OF CHRISTMAS"  
♩=60 (SLOWLY AND BROADLY)

TRADITIONAL  
Arranged by CARL STROMMEN

SOLO

1 mp 2 3 4 5 6 7 8 9 10 11 12 RITARD. 13

15 ♩=160 SWING FEEL "JINGLE BELLS" (♩=♩♩) 2

TO TRUMPET 16

14 17 33 34 35 36 37 38 39 40 41 42 43 44 45 46 47 48 49

(51)

51 52 53 54 55

56 57 58 59 60

61 62 63 64 65

"O, COME ALL YE FAITHFUL"

(67) ♩ = 80

66 MOLTO 68 74

(75) BROADLY

75 76 77 78 79

80 81 82 83 84

(86) L'ISTESSO TEMPO

85 87 88 89 90

"WE THREE KINGS OF ORIENT ARE"

(92) JAZZ FEEL IN "3" ♩ = 170

91 MOLTO 93 94

(100)

100 101 102 103

104 105 106 107 108

109 110 111 112 113

114 GRADUAL CRESC. 115 116 117 118 *mf*

119 120 121 122 123

124 *A mi* SOLO AD LIB (1ST TIME)

125 126 127

128 129 130 131

133 134 135 136 137

138 139 140 *A mi* 141 *G/B* 142 *C MA7*

143 *F MA7* 144 *B mi7(b5)* 145 *E7(#9)* 146 *A mi* 147

148 149 150 END SOLO 151 152 153 154 *mf* RITARD. AND DIM. --

154 155 MOLTO 156 ♩ = 60 (BIG FINISH) 157 158

159 160 161 GRADUAL CRESC. 162 163

164 165 166 RITARD. 167 168

# A BIG BAND CHRISTMAS

## 3RD B<sup>b</sup> TRUMPET

"ON THE FIRST DAY OF CHRISTMAS"  
♩=60 (SLOWLY AND BROADLY)

TRADITIONAL  
Arranged by CARL STROMMEN

OPT. FLUGELHORN

1 2 3 5 6 7 8 9 10 11 12 13 14

RITARD. *p*

♩=160 SWING FEEL "JINGLE BELLS"  
(♩=♩<sup>3</sup>♩)

TO TRUMPET

2 16 17

33

34 35 36

37 38 39 40

41 42 43 44 45

46 47 48 49

51

52 53 54

55 56 57 58

59 60 61 62

63 64 65 66

RITARD. MOLTO

67 "O, COME ALL YE FAITHFUL"  $\text{♩} = 80$

68 74

75 BROADLY

76 77 78

$f$   $mf$

79 80 81 82

$mf$  CRESC.  $f$

80 L'ISTESSO TEMPO

83 84 85

$mf$

87 88 89 90

RITARD.

92 "WE THREE KINGS OF ORIENT ARE" JAZZ FEEL IN "3"  $\text{♩} = 170$

91

MOLTO

100

mf 101 102 103

104 105 106 107 108

109 110 111 112 113

114 GRADUAL CRESC. 115 116 117 118 mf

119 120 121 122 123

124

26

150

mf 151 152

150 ♩ = 60 (BIG FINISH)

153 154 155 RITARD. AND DIM. MOLTO

157 158 159 160 mf

161 162 163 164 GRADUAL CRESC. mf

165 166 167 168 RITARD. mf

# A BIG BAND CHRISTMAS

## 4TH B<sup>b</sup> TRUMPET

"ON THE FIRST DAY OF CHRISTMAS"  
♩=60 (SLOWLY AND BROADLY)

TRADITIONAL  
Arranged by CARL STROMMEN

OPT. FLUGELHORN

1 2 3 5 6 7 8 9 10 11 12 13 14

RITARD. *p*

♩=160 SWING FEEL "JINGLE BELLS"  
(♩=♩♩)

TO TRUMPET

16 17

33 34 35 36

37 38 39 40

41 42 43 44 45

46 47 48 49

51

52 53 54

55 56 57 58

59 60 61 62

63 64 65 66

"O, COME ALL YE FAITHFUL"

67  $\text{♩} = 80$

68 74

75 BROADLY

76 77 78

79 80 81 82

80 L'ISTESSO TEMPO

83 84 85

87 88 89 90

92 "WE THREE KINGS OF ORIENT ARE"  
JAZZ FEEL IN "3"  $\text{♩} = 170$

91 92

(100)

mf 101 102 103

104 105 106 107 108

109 110 111 112 113

114 GRADUAL CRESC. 115 116 117 118 mf mp

119 120 121 122 123

(124) 26 (150)

mf 151 152

(150) ♩ = 60 (BIG FINISH)

153 154 155 RITARD. AND DIM. MOLTO 156 157 158

157 mf 158 159 160 mp

161 GRADUAL CRESC. 162 163 164 mf

165 166 RITARD. 167 168

# A BIG BAND CHRISTMAS

## HORN IN F (DOUBLES 1ST TROMBONE)

"ON THE FIRST DAY OF CHRISTMAS"  
♩=60 (SLOWLY AND BROADLY)

TRADITIONAL  
Arranged by CARL STROMMEN

(51)

52 53 54 55

56 57 58 59 60

61 62 63 64 65 66

RITARD. --- MOLTO

(67)  $\text{♩} = 80$  "O, COME ALL YE FAITHFUL"

SOLI

68 69 70 71

*p*

(75) BROADLY

72 73 74 76

*f*

77 78 79 80 81

*mp* *mf*

*cresc.*

(80) L'ISTESSO TEMPO

82 83 84 85 87

*mp*

"WE THREE KINGS OF ORIENT ARE"

(92) JAZZ FEEL IN "3"  $\text{♩} = 170$

88 89 90 91 95

RITARD. --- MOLTO

SIMILE

94 95 96 97 98 99

(100)

101 102 103 104 105

# A BIG BAND CHRISTMAS

BARITONE T.C. (DOUBLES 3RD TROMBONE)

"ON THE FIRST DAY OF CHRISTMAS"  
♩=60 (SLOWLY AND BROADLY)

TRADITIONAL  
Arranged by CARL STROMMEN

51

52 53 54 55

56 57 58 59 60

61 62 63 64 65 66

RITARD. --- MOLTO

67  $\text{♩} = 80$  "O, COME ALL YE FAITHFUL"

SOLI

68 69 70 71

*p*

72 73 74 76

75 BROADLY

77 78 79 80 81

*mp* *mf* *cresc.*

82 83 84 85 87

86 L'ISTESSO TEMPO

"WE THREE KINGS OF ORIENT ARE"

92 JAZZ FEEL IN "3"  $\text{♩} = 170$

88 89 90 91 93

RITARD. --- MOLTO

94 95 96 97 98 99

SIMILE

100

101 102 103 104 105

106 107 108 109 110 111

112 113 114 GRADUAL CRESC. 115 116 117

118 mf 119 120 121 122 123

124 132 mp 133 134 135

136 137 138 139 140 141

142 143 144 145 146 147

148 149 150 mf 151 152 153 RITARD. & DIM.

(150) ♩ = 60 (BIG FINISH)

154 155 MOLTO 157 f 158

159 mp 160 GRADUAL CRESC. 161 162 163

164 165 166 RITARD. 167 168

# A BIG BAND CHRISTMAS

## 1ST TROMBONE

"ON THE FIRST DAY OF CHRISTMAS"  
♩=60 (SLOWLY AND BROADLY)

TRADITIONAL  
Arranged by CARL STROMMEN

4

1 2 6 *mp* 7 8

9 10 11 12 *RITARD.*

15 *♩=160 SWING FEEL "JINGLE BELLS"*  
( $\text{♩} = \text{♩} \text{ } \text{♩}$ ) 10 25

13 14 *p*

26 27 28 29 30

31 32 33 34 35

36 37 38 39 40

41 42 43 44 45

46 47 48 49

2

(51)

52 53 54 55

56 57 58 59 60

61 62 63 64 65 66

(67)  $\text{♩} = 80$  "O, COME ALL YE FAITHFUL"  
SOLI

68 69 70 71

(75) BROADLY

72 73 74 76

77 78 79 80 81

(86) L'ISTESSO TEMPO

82 83 84 85 87

"WE THREE KINGS OF ORIENT ARE"  
(92) JAZZ FEEL IN "3"  $\text{♩} = 170$

88 89 90 91 93

SIMILE

94 95 96 97 98 99

(100)

101 102 103 104 105

106 107 108 109 110 111

112 113 114 GRADUAL CRESC. 115 116 117

118 *mf* 119 120 121 122 123

124 132 *mp* 133 134 135

136 137 138 139 140 141

142 143 144 145 146 147

148 149 150 *mf* 151 152 153

154 155 *MOLTO* 156 ♩=60 (BIG FINISH) 157 158

159 160 *mp* 161 GRADUAL CRESC. 162 163

164 165 166 *ritard.* 167 168

# A BIG BAND CHRISTMAS

## 2ND TROMBONE

"ON THE FIRST DAY OF CHRISTMAS"  
♩=60 (SLOWLY AND BROADLY)

TRADITIONAL  
Arranged by CARL STROMMEN

51

67  $\text{♩} = 80$  "O, COME ALL YE FAITHFUL"  
SOLI

75 BROADLY

86 L'ISTESSO TEMPO

"WE THREE KINGS OF ORIENT ARE"  
92 JAZZ FEEL IN "3"  $\text{♩} = 170$

SIMILE

100

106 107 108 109 110 111

112 113 114 GRADUAL CRESC. 115 116 117

118 *mf* 119 120 121 122 123

124 8 132 *mf* 133 134 135

136 137 138 139 140 141

142 143 144 145 146 147

148 149 150 *mf* 151 152 153

154 155 MOLTO 156 ♩=60 (BIG FINISH) 157 158

159 160 *mf* 161 GRADUAL CRESC. 162 163

164 165 166 RITARD. 167 168

# A BIG BAND CHRISTMAS

## 3RD TROMBONE

"ON THE FIRST DAY OF CHRISTMAS"  
♩=60 (SLOWLY AND BROADLY)

TRADITIONAL  
Arranged by CARL STROMMEN

51

67  $\text{♩} = 80$  "O, COME ALL YE FAITHFUL"

SOLI

75 BROADLY

81 CRESC.

80 L'ISTESSO TEMPO

"WE THREE KINGS OF ORIENT ARE"  
92 JAZZ FEEL IN "3"  $\text{♩} = 170$

SIMILE

100

106 107 108 109 110 111

112 113 114 *GRADUAL CRESC.* 115 116 117

118 *mf* 119 120 121 122 123

(124) 8 (132)

*mp* 133 134 135

(140)

136 137 138 139 141

142 143 144 145 146 147

(150)

148 149 *mf* 151 152 153

*RITARD. & DIM.*

(156) ♩=60 (BIG FINISH)

154 155 *MOLTO* 157 *f* 158

159 160 *mp* 161 *GRADUAL CRESC.* 162 163

164 165 166 *RITARD.* 167 168

# A BIG BAND CHRISTMAS

## 4TH TROMBONE

"ON THE FIRST DAY OF CHRISTMAS"  
♩=60 (SLOWLY AND BROADLY)

TRADITIONAL  
Arranged by CARL STROMMEN

4 BROADLY

1 2 6 *mf* 7

8 9 10 11 12 *RITARD.*

♩=100 SWING FEEL "JINGLE BELLS"  
(♩=♩<sup>3</sup>) 10

13 14 15 16 17 18 19 20 21 22 23 24 25

26 27 28 29 30

31 32 33 34 35

36 37 38 39 40

41 42 43 44 45

46 47 48 49

2

51

67  $\text{♩} = 80$  "O, COME ALL YE FAITHFUL"  
SOLI

75 BROADLY

86 L'ISTESSO TEMPO

"WE THREE KINGS OF ORIENT ARE"  
92 JAZZ FEEL IN "3"  $\text{♩} = 170$

SIMILE

100

106 107 108 109 110 111

112 113 114 GRADUAL CRESC. 115 116 117

118 mf 119 120 121 122 123

124 132 mp 133 134 135

136 137 138 139 140 141

142 143 144 145 146 147

148 149 150 mf 151 152 153 RITARD. & DIM.

154 155 MOLTO 156 ♩=60 (BIG FINISH) 157 158

159 mp 160 161 GRADUAL CRESC. 162 163

164 165 166 RITARD. 167 168

# A BIG BAND CHRISTMAS

## TUBA (SUBSTITUTE FOR BASS)

"ON THE FIRST DAY OF CHRISTMAS"  
♩=60 (SLOWLY AND BROADLY)

TRADITIONAL  
Arranged by CARL STROMMEN

**"ON THE FIRST DAY OF CHRISTMAS"**  

**"JINGLE BELLS"**  

31 32 33 34

35 36 37 38

39 40 41 42

43 44 45 46

47 48 49

51 52 53 54

55 56 57 58

59 60 61 62

63 64 65 66

67  $\text{♩} = 80$  "O, COME ALL YE FAITHFUL"

68

RITARD. MOLTO

7

(OPEN PAGES 3 & 4)

V.S.

**75** BROADLY

76 77 78

79 80 81 82

83 84 85 **86** L'ISTESSO TEMPO

87 88 89 90 91

"WE THREE KINGS OF ORIENT ARE"  
**92** JAZZ FEEL IN "3" ♩=170  
 AD LIB

93 94 95 96

97 98 99 **100** 101

102 103 104 105 106

107 108 109 110 111

112 113 114 115 116

GRADUAL CRES.

117 118 119 120 121 122 123

124 **AD LIB** 125 126 127

128 129 130 131 **132**

133 134 135 136 137

138 139 **140** 141 142

143 144 145 146 147

148 149 **150** 151 152

153 154 155 **156** ♩=60 (BIG FINISH)

*RITARD. AND DIM. . . . . MOLTO*

157 158 159 160

161 162 163 164

*GRADUAL CRESC. . . . .*

165 166 167 168

*RITARD. . . . .*

# A BIG BAND CHRISTMAS

## BASS

"ON THE FIRST DAY OF CHRISTMAS"  
♩=60 (SLOWLY AND BROADLY)

TRADITIONAL  
Arranged by CARL STROMMEN

15 ♩=160 SWING FEEL "JINGLE BELLS"  
SOLO (♩=♩<sup>3</sup>♩)

33

31 32 34

35 36 37 38

39 40 41 42

43 44 45 46

47 48 49

51

52 53 54

55 56 57 58

59 60 61 62

63 64 65 66

RITARD. MOLTO

67 ♩ = 80 "O, COME ALL YE FAITHFUL"

(OPEN PAGES 3 & 4)

68

7

p

75 BROADLY

75 BROADLY

76 77 78 82

*mf*

79 80 81 82

*mf* CRES.

86 L'ISTESSO TEMPO

83 84 85

*mf*

87 88 89 90 91

*mf* RITARD. MOLTO

"WE THREE KINGS OF ORIENT ARE"

92 JAZZ FEEL IN "3" ♩=170  
AD LIB

93 94 95 96

*mf*

100

97 98 99 101

*mf*

102 103 104 105 106

107 108 109 110 111

112 113 114 115 116

*mf* GRADUAL CRES.

117 118 119 120 121 122 123

*mf* *mf*

134

AD LIB

132

140

150

156 ♩=60 (BIG FINISH)

RITARD. AND DIM.

MOLTO

GRADUAL CRESC.

RITARD.

# A BIG BAND CHRISTMAS

## DRUMS

TRADITIONAL  
Arranged by CARL STROMMEN

"ON THE FIRST DAY OF CHRISTMAS"  
♩=60 (SLOWLY AND BROADLY)

"JINGLE BELLS"  
(15) ♩=100 SWING FEEL (♩=♩<sup>3</sup>♩)

45 46 47 48

49 50 51 52

FILL

PLAY TIME

53 54 55 56

LITE FILL

57 58 59 60

LITE FILL

61 62 63 64

LITE FILL

65 66 67 68 74

RITARD. MOLTO p

67 "O, COME ALL YE FAITHFUL"  $\text{♩} = 80$

LITE CYMB. CYMBAL/MALLETS

75 76 77 78 79 80 81 82 83 84 85 86 87 88 89 90 91

BROADLY L.V. 10 80 L'ISTESSO TEMPO 4 RITARD. MOLTO

92 93 94 95 96 97 98 99

WE THREE KINGS OF ORIENT ARE  
JAZZ FEEL IN "3"  $\text{♩} = 170$

(4) (8)

ME

100 101 102 103 104 105 106 107

(4) (8)

108 109 110 111 112 113

(4) (5) FILL

114 115 116 117 118

TIME (3) GRADUAL CRESC. *mf*

119 120 121 122 123

(4) LIGHT FILL

(124) SOLOS (TEN. SAX - TPT.)

125 126 127 128 129 130 131

(4) (8)

(132) SX'S, TBNS

133 134 135

136 137 138 139

(140)

141 142 143 144 145 146 147 148 149

TIME (4) (8) (10)

(150)

151 152 153 154 155

(3) *mf* RITARD. AND DIM. *MOLTO*

(156)

157 158 159

*mf* ♩=60 (BIG FINISH) CYMB. 10

# A BIG BAND CHRISTMAS

PIANO

TRADITIONAL  
Arranged by CARL STROMMEN

"ON THE FIRST DAY OF CHRISTMAS"  
♩=60 (SLOWLY AND BROADLY)

(15) ♩=100 SWING FEEL "JINGLE BELLS"  
(♩=♩<sup>3</sup>♩) 2

21 22 23 24

Chords: Gmi7, C9, Bb/C, C11, FMA7

(25)

25 26 27 28

Chords: Fadd9, Gmi7, Ami7, Gmi7, Fadd9, BbMA7

29 30 31 32

Chords: Gmi7, C7(b9), Ami7, D7(b9), Gmi, C9 F6

(33)

33 34 35 36

Chords: FMA7, Gmi7, Ami7, Gmi7, FMA7, Gmi7 C9 F6

37 38 39 40

Chords: Gmi7, C9, Bb6 F6, G7, Gmi7, Gb9

63  $C\ mi7$

64  $C\ mi7/Bb\ 8b6$

65 RITARD.

66 MOLTO

*Slower*

67 "O, COME ALL YE FAITHFUL"  $\text{♩} = 80$

75 BROADLY

68 7

76 7

77 #

78  $Bb$

79  $Bb$  *mp*

80  $Bb$  *mf*

81  $Bb$

82  $Bb$

83  $Bb$

84  $Bb$

86 L'ISTESSO TEMPO

87  $Bb$   $F/A$

88  $Bb$

89  $Bb\ C\ mi7\ Bb/O$

92 "WE THREE KINGS OF ORIENT ARE"  
JAZZ FEEL IN "3" ♩=170

RITARD. MOLTO COMP AD LIB

C<sub>mi</sub>/E<sub>b</sub> D7(b9) D7(b9) G<sub>mi</sub>7 A<sub>mi</sub>7 G<sub>mi</sub>9 A<sub>mi</sub>7

90 91 93

G<sub>mi</sub>7 A<sub>mi</sub>7 G<sub>mi</sub>9 A<sub>mi</sub>7 G<sub>mi</sub>7 G<sub>mi</sub>7 A<sub>mi</sub>7 G<sub>mi</sub>9 A<sub>mi</sub>7 G<sub>mi</sub>7 A<sub>mi</sub>7

94 95 96 97 98

100

G<sub>mi</sub>9 G<sub>mi</sub>7 A<sub>mi</sub>7 G<sub>mi</sub> A<sub>mi</sub>7 G<sub>mi</sub>9 A<sub>mi</sub>7 G<sub>mi</sub>7 A<sub>mi</sub>7

99 101 102 103

G<sub>mi</sub>9 A<sub>mi</sub>7 G<sub>mi</sub>7 A<sub>mi</sub>7 G<sub>mi</sub>9 G<sub>mi</sub>7 A<sub>mi</sub>7 G<sub>mi</sub>7

104 105 106 107 108

A<sub>mi</sub>7 G<sub>mi</sub>7 A<sub>mi</sub>7 G<sub>mi</sub>9 A<sub>mi</sub>7 G<sub>mi</sub>7 A<sub>mi</sub>7 G<sub>mi</sub>7 A<sub>mi</sub>7 G<sub>mi</sub>7

109 110 111 112 113

GRADUAL CRESC. mf

Gmi F/A Bb Bb Cm7 Bb/D Cm/Eb

114 115 116 117 118

D7(b9) Gmi7 Ami7 Gmi9 Ami7 Gmi7 Ami7 Gmi9

119 120 121 122 123

124 COMP AD LIB

Gmi7 Ami/G Gmi7 Gmi9 Ami/G

125 126 127 128 129 130 131

132

Gmi7 Ami/G Gmi7 Gmi9 Ami/G

133 134 135 136 137 138 139

140

Gmi F/A Bbma7 Ebma7 Ami7(b5) D7(#9)

141 142 143 144 145

150

146 147 148 149

150

*mf*

*Gmi*

151 152 153 154 155

*RITARD. AND DIM.*

*MOLTO*

156  $\text{♩} = 60$  (BIG FINISH)

157 158 159

160 161 162 163 164

*mp* *GRADUAL CRESC.*

165 166 167 168

*RITARD.*