

ALTO.

72

# EAST OF THE SUN

72

2/2 (NAT)

**A**

2. - Bone Solo - **B.**

- TENOR BREAK -

REPEAT FOR JAZZ

**C**

I. Am7 D9 F#7 F9 Em7

A7 Am9 D9 2. Am9

F9 Em7 A7 Am9 C#6 D9

G G# A-7 D7 G REPEAT FOR JAZZ

ALTO

East of the Sun

ALTO "EAST OF THE SUN"

Bob Eberhart

BOB EBERHART ORCHESTRA  
P. O. Box 323  
East Lansing, Michigan

TENOR

# EAST OF THE SUN

72

**A.**

**2. BONE SOLO -** **B.**

SOLO BREAK

**C.**

REPEAT FOR JAZZ

TENOR

East of the Sun

TENOR "EAST OF THE SUN"

*Bob Berkart*

12

**A.**

**B.** LEAD 3

**C.** -BONE SOLO-

**D.** -TENOR BREAK-

**C.**

REPEAT FOR JAZZ

A9 Dm9

Fm6 I. Dm7 G9 B7 Bb+11 Am7

D7 Bb9 Am7 D9 Dm9 Fm6 G9

C C# Dm7 G9 C

REPEAT FOR JAZZ

Trumpet

- 2 -

East of the Sun

D.

I. -ALTO Solo-

2. -ALTO Solo-

E. LEAD

TRUMPET "EAST OF THE SUN"

*Bob Eberhart*

BOB EBERHART ORCHESTRA  
P. O. Box 323  
East Lansing, Michigan

TROMBONE

# EAST OF THE SUN

72

72

**A** Second staff of music, starting with a repeat sign. It contains several measures of music.

**C** Eighth staff of music, containing the instruction "REPEAT C FOR JAZZ CHORUSES" and "32 BARS" with a wavy line indicating the duration.

**D** Ninth staff of music, containing several measures of music.

Ten empty musical staves provided for additional notation or practice.

Trumpet

T-BONE "EAST OF THE SUN"

*Bob Eberhart*

BOB EBERHART ORCHESTRA  
P. O. Box 323  
East Lansing, Mich.

# PIANO 72 EAST OF THE SUN

72

3/4 A.T.

Empty musical staves at the bottom of the page.

Piano

East of the Sun

PIANO - "EAST OF THE SUN."

*Bob Eberhart*

BOB EBERHART ORCHESTRA  
 P. O. Box 323  
 East Lansing, Michigan

# EAST OF THE SUN

72

GUITAR

F9 B<sup>b</sup> D9 D<sup>b</sup>9 C9 F<sub>7</sub> F9 B<sup>b</sup> B7

A B<sup>b</sup> G9 G9 D<sup>b</sup>9 C<sup>m</sup>9

E<sup>b</sup>m6 I. C<sup>m</sup>7 F9 A7 A<sup>b</sup>9 G<sup>m</sup>7

C7 C<sup>m</sup>7 F7 2. C<sup>m</sup>7 A<sup>b</sup>9

G<sup>m</sup>7 C7 B. C<sup>m</sup>7 E<sup>b</sup>m F9 B<sup>b</sup> B<sup>b</sup>0

C<sup>m</sup>7 F9 -TENSOR BREAK- C B<sup>b</sup> REPERT FOR JAZZ

G9 C<sup>m</sup>9 E<sup>b</sup>m6

I. C<sup>m</sup>9 F9 A7 A<sup>b</sup>+11 G<sup>m</sup>7 C7

C<sup>m</sup>9 F9 2. C<sup>m</sup>9 A<sup>b</sup>+11

G<sup>m</sup>7 C9 C<sup>m</sup>9 E<sup>b</sup>m6 F9 B<sup>b</sup>

GO. P. 102

*B<sup>b</sup>0* *Cm7* *F9* *B<sup>b</sup>* **REPEAT FOR JAZZ** **D.** *B<sup>b</sup>*

*B<sup>b</sup>* *G9* *Cm9* *E<sup>b</sup>6*

**I.** *Cm1* *F9* *A7* *A<sup>b</sup>9* *Gm1* *C7*

*Cm1* *F9* **II.** *Cm1* *A<sup>b</sup>9* *Gm1* *C7*

**E** *Cm9* *E<sup>b</sup>6* *F9* *B<sup>b</sup>* *B<sup>b</sup>0* *Cm1*

*Cm9* *F9* *B<sup>b</sup>*

*F9* *B<sup>b</sup>*

PIANO - "EAST OF THE SUN."

*Bob Eberhart*

BOB EBERHART ORCHESTRA  
 P. O. Box 323  
 East Lansing, Michigan

DASS. 12 EAST OF THE SUN

12

**C. REPEAT FOR JAZZ** G9

G9 Cm9 Eb6 I. Cm9

F9 A7 Ab+11 Gm7 C7 Cm9

F9 2. Cm9 Ab+11 Gm7 C9

Empty musical staff.

Empty musical staff.

BASS

w 2m

East of the Sun

C-9

E<sup>b</sup>m6

F9

B<sup>b</sup>

B<sup>b</sup>o

Cm7

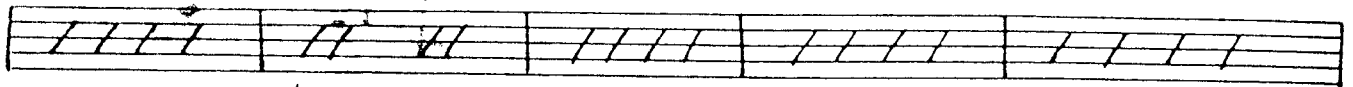

F9

B<sup>b</sup>

REPEAT FOR JAZZ

D

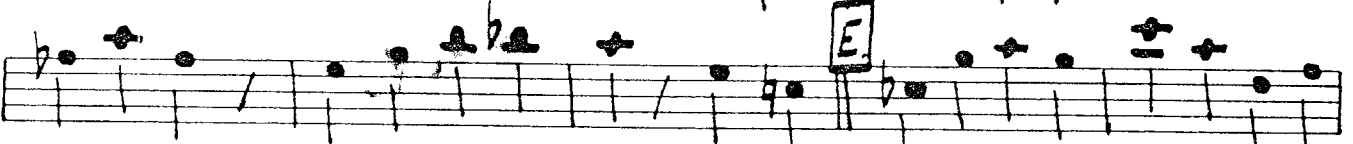
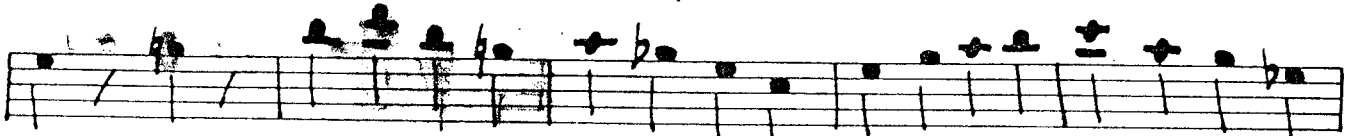
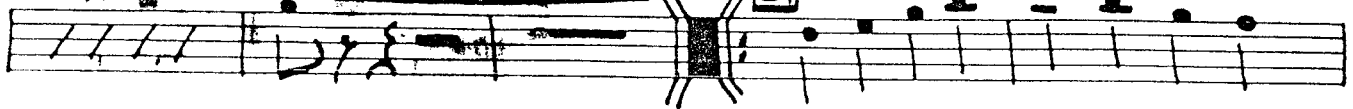

BASS ~ "EAST OF THE SUN"

Bob Eberhart