

Sonata No. 1 in C Major

Tamsin Robb

Sonata No. 1 in C Major

Tamsin Robb

2

Moderato ♩ = 105

31

p *mf*

36

rit. *A. Tempo* *p*

42

cresc. *f*

49

mf *mp*

55

Allegro ♩ = 164 *f* *mp*

59

f *rit.*

4

63 -

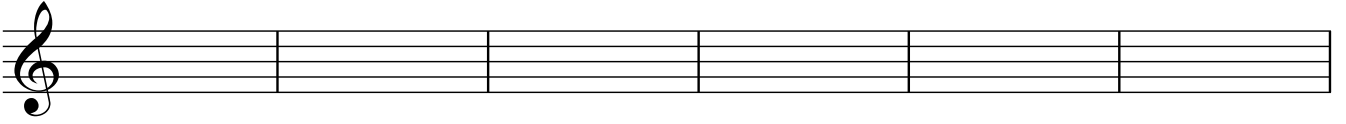

69

