

# CHORALE

(Cantata No. 147)

## Jesu Joy of Man's Desiring

J. S. Bach  
arr. Ralph Sauer

Trombone I

Andante

*mp*

5 10 2

15

20

25 *cresc.* *mf*

30 *cresc.* *f*

35 *dim.*

40 *mf*

45 *dim.* *mp* *mf (sub.)*

50 *cresc.* *f*

55 *rit.*

Trombone II

# CHORALE

(Cantata No. 147)

## Jesu Joy of Man's Desiring

J. S. Bach  
arr. Ralph Sauer

Andante

*mp*

5

10 2

15

20

25 *cresc.* *mf* *cresc.*

30 *cresc.* *f* *dim.* 35

40 *mf* *dim.*

45 *mp* *cresc.* *f*

50 55 *rit.*

# CHORALE

(Cantata No. 147)

Trombone III

## Jesu Joy of Man's Desiring

J. S. Bach  
arr. Ralph Sauer

Andante

Trombone IV

# CHORALE

(Cantata No. 147)

## Jesu Joy of Man's Desiring

J. S. Bach  
arr. Ralph Sauer

Andante  
II.

6 *mp* 10

15 7 25 *mf*

2 *f*

35 2 40 *mf*

45 *cresc.* *f*

50

55 *rit.*

Trombone V

# CHORALE

(Cantata No. 147)

## Jesu Joy of Man's Desiring

J. S. Bach  
arr. Ralph Sauer

Andante

II.

# CHORALE

(Cantata No. 147)

Trombone VI

## Jesu, Joy of Man's Desiring

J. S. Bach  
arr. Ralph Sauer

Andante

11.

6

10

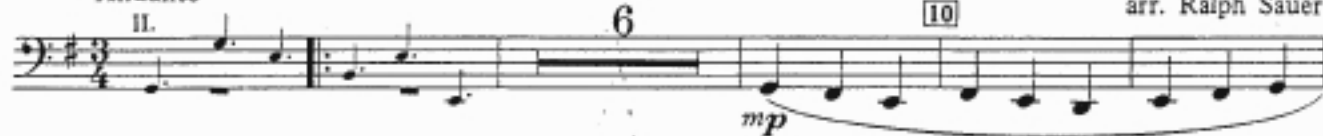

15

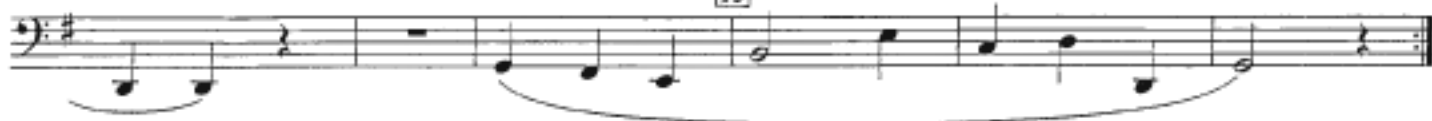

7

25

2

35

2

40

45

50

55

