

Duets For Violins

revised edition

Second Violin Parts to Selections from
Suzuki Violin School
Volumes 1, 2, and 3

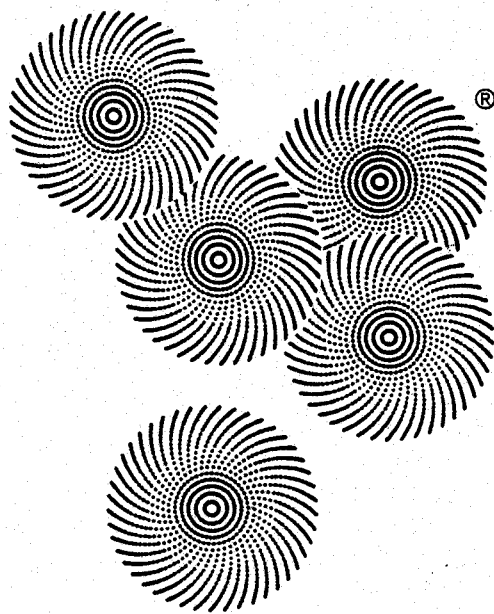

Suzuki Method International

Duets For Violins

revised edition

Second Violin Parts to Selections from
Suzuki Violin School
Volumes 1, 2, and 3

CONTENTS

1 Lightly Row, <i>Folk Song</i>	2	11 Etude, <i>Shinichi Suzuki</i>	7
2 Song of the Wind, <i>Folk Song</i>	2	12 Minuet No. 1, <i>J.S. Bach</i>	7
3 Go Tell Aunt Rhody, <i>Folk Song</i>	3	13 Minuet No. 2, <i>J.S. Bach</i>	8
4 O Come, Little Children, <i>Folk Song</i>	3	14 Chorus from "Judas Maccabaeus", <i>G.F. Handel</i>	9
5 May Song, <i>Folk Song</i>	4	15 Musette, <i>J.S. Bach</i>	10
6 Long, Long Ago, <i>T.H. Bayly</i>	4	16 Bourrée, <i>G.F. Handel</i>	11
7 Allegro, <i>Shinichi Suzuki</i>	5	17 Gavotte, <i>P. Martini</i>	12
8 Perpetual Motion, <i>Shinichi Suzuki</i>	5	18 Minuet, <i>J.S. Bach</i>	14
9 Allegretto, <i>Shinichi Suzuki</i>	6	19 Minuet in G, <i>L. van Beethoven</i>	16
10 Andantino, <i>Shinichi Suzuki</i>	6		

© 1968, 1971 Dr. Shinichi Suzuki

Sole publisher for the entire world except Japan:

Summy-Birchard Inc.

exclusively distributed by

Warner Bros. Publications Inc.

15800 N.W. 48th Avenue

Miami, FL 33014

All rights reserved. Printed in U.S.A.

ISBN 0-87487-093-3

15

The Suzuki name, logo and wheel device
are trademarks of Dr. Shinichi Suzuki used
under exclusive license by Summy-Birchard, Inc.

Any duplication, adaptation or arrangement of the compositions
contained in this collection requires the written consent of the Publisher.
No part of this book may be photocopied or reproduced in any way without permission.
Unauthorized uses are an infringement of the U.S. Copyright Act and are punishable by Law.

1 Lightly Row ちょう ちょう

Suzuki Violin School Vol.1

Folk Song
ドイツ民謡

Moderato

dolce

2 Song of the Wind こぎつね

Suzuki Violin School Vol.1

Folk Song
ドイツ民謡

3

Go Tell Aunt Rhody むすんでひらいて

Suzuki Violin School Vol.1

Folk Song
フランス民謡

4

O Come, Little Children クリスマスの歌

Suzuki Violin School Vol.1

Folk Song
ドイツ民謡

5 May Song かすみか雲か

Suzuki Violin School Vol. 1

Folk Song
ドイツ民謡

Allegro moderato

6 Long, Long Ago ロング ロング アゴー

Suzuki Violin School Vol. 1

T. H. Bayly
ベリリー

Moderato

7 Allegro アレグロ

Suzuki Violin School Vol. 1

Shinichi Suzuki
鈴木 鎮一

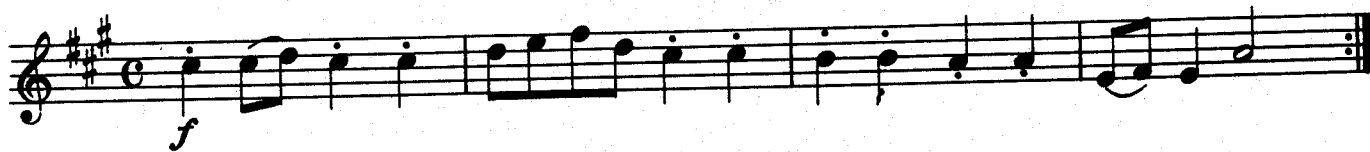

8 Perpetual Motion 無窮動

Suzuki Violin School Vol. 1

Shinichi Suzuki
鈴木 鎮一

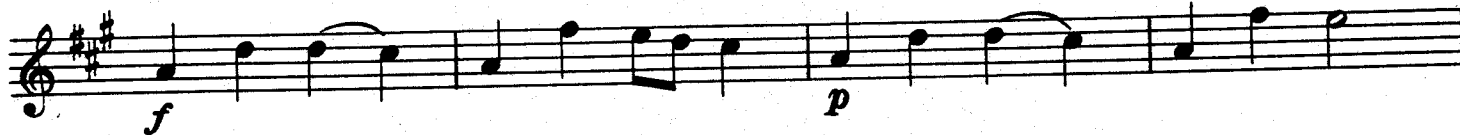
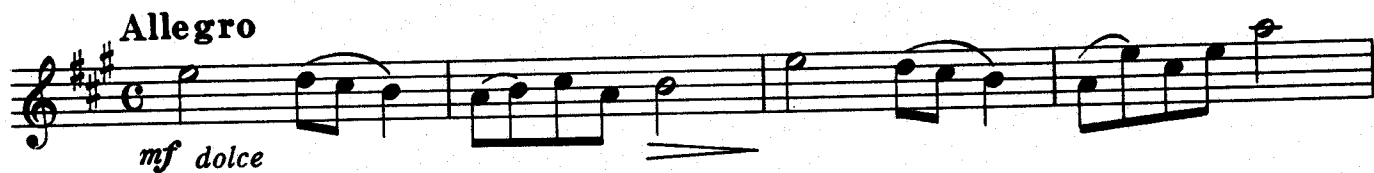

9 Allegretto アレグレット

Suzuki Violin School Vol. 1

Shinichi Suzuki
鈴木 鎮一

10 Andantino 楽しい朝

Suzuki Violin School Vol. 1

Shinichi Suzuki
鈴木 鎮一

11 Etude 習作

Suzuki Violin School Vol. 1

Shinichi Suzuki
鈴木 鎮一

mf

f

mf

p dim.

12 Minuet No. 1 メヌエット第1

Suzuki Violin School Vol. 1

J. S. Bach
バハ ッ

mf

p

mf

mf

13 Minuet No. 2 メヌエット 第2

Suzuki Violin School Vol. 1

Andantino

J. S. Bach
バッハ

14 Chorus from "Judas Maccabaeus"

合唱「ユダス マカベウス」から

Suzuki Violin School Vol. 2

G. F. Handel

ヘンデル

Maestoso

15 Musette ミュゼット

Suzuki Violin School Vol. 2

J. S. Bach
バ ッ ハ

Andante pastorale

16 Bourrée ブーレ

Suzuki Violin School Vol. 2

G. F. Handel
ヘンデル

Allegretto

p espressivo

mf

p

mf

p

p

pp

p

pp

rit.

17

Gavotte ガボット

Suzuki Violin School Vol. 3

P. Martini

マルティニ

Allegro moderato

18 Minuet メヌエット

Suzuki Violin School Vol. 1: Play to *
Suzuki Violin School Vol. 3: Play entire piece

J. S. Bach
バッハ

Allegretto

- Staff 1: *mf*
- Staff 2: *mf*
- Staff 3: *mf*
- Staff 4: *f*
- Staff 5: *dim.* *p*
- Staff 6: *mf*
- Staff 7: *f* *dim.* *P*

Tempo I°

molto rit

rit.

19 Minuet in G メヌエットト長調

Suzuki Violin School Vol. 2

L. van Beethoven

ベートーベン

Allegretto

p con grazia

f espressivo

Trio

Fine

mf

a tempo

mf

2nd time *rit.*

rit.

Menuetto D.C.