

SIR DUKE

1ST Eb ALTO SAX

WORDS AND MUSIC BY
STEVIE WONDER
ARR. BY DAVE WOLPE

MODERATO (♩ = 80)

(A)

(B)

(C)

(D) SWING (♩ = ♩)

"SIR DUKE"

1ST ALTO — PG. 3

2

(H)

D.S. AL CODA

(C) CODA SWING (♩ = d)

SIR DUKE

WORDS AND MUSIC BY
STEVIE WONDER
ARRANGED BY DAVE WOLPE

2ND Eb ALTO SAX.

Moderato (♩ = 80)

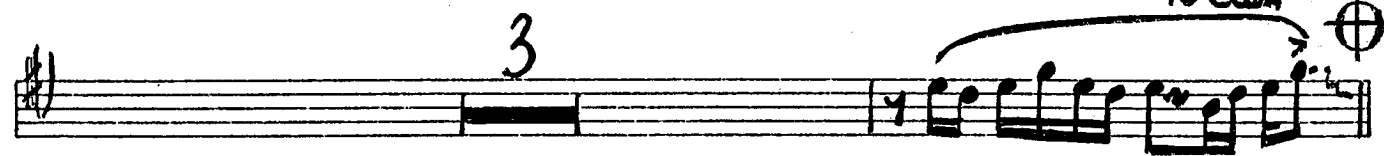
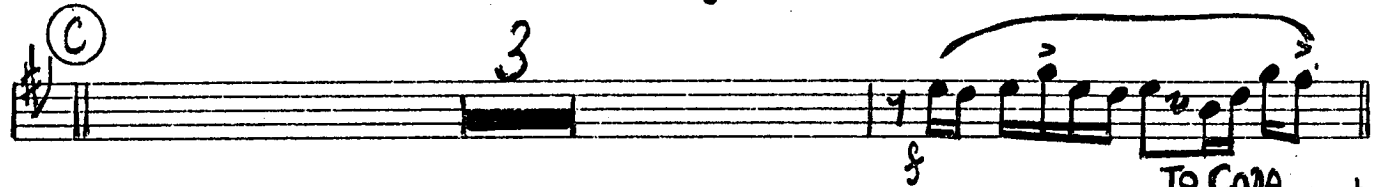
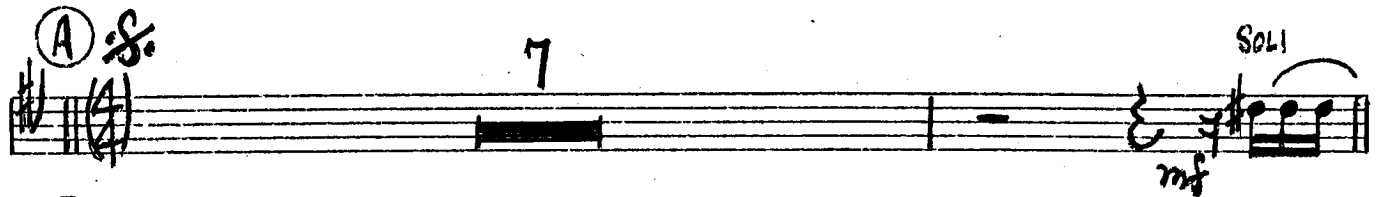

2ND ALTO — PG. 2

"SIR DUKE"

V.S.

"SIR DUKE"

2ND ALTO — PG. 3

D.S. AL CODA

SIR DUKE

WORDS AND MUSIC BY

STEVIE WONDER

ARRANGED BY DAVE WOLPE

1ST B♭ TENOR SAX

MODERATO ♩ = 80

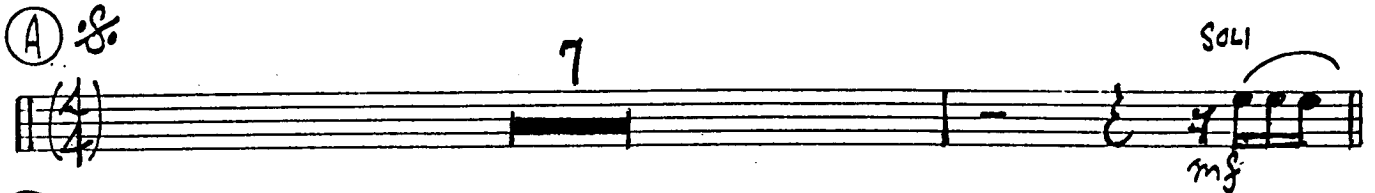
(A) 

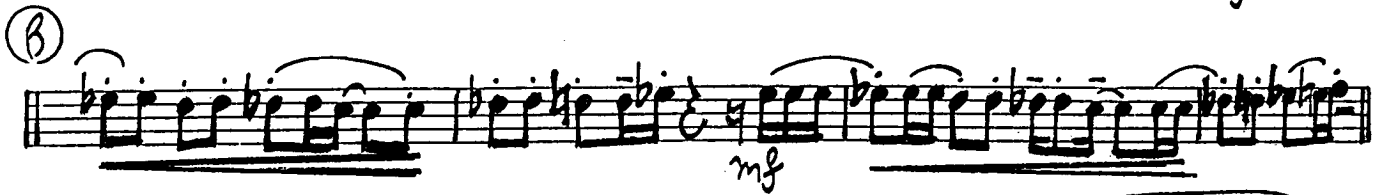
(B) 

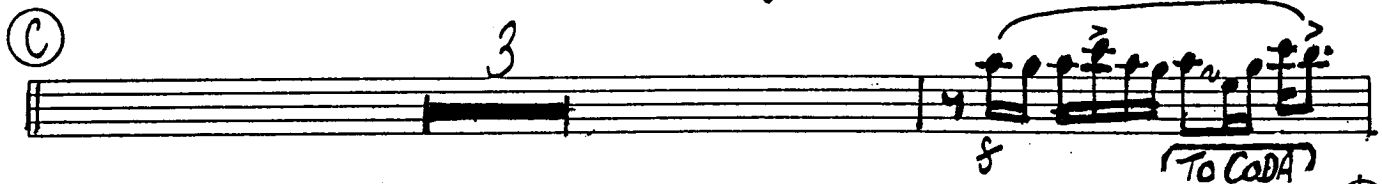
(C) 

(D) SWING (♩ = ♩)

(E) SOLO AD LIB.
CMA7 AMI7

Chord progression for measure E: CMA7, AMI7. The staff shows a slash for the first measure and a percentage sign for the second.

Ab9 G9

Chord progression for measure F: Ab9, G9. The staff shows a slash for the first measure and a percentage sign for the second.

CMA7 AMI9

Chord progression for measure G: CMA7, AMI9. The staff shows a slash for the first measure and a percentage sign for the second.

Ab9 G9 F#9

Chord progression for measure H: Ab9, G9, F#9. The staff shows a slash for the first measure, a percentage sign for the second, and a final note for the third.

(F) 7 Solo G9

Chord progression for measure I: 7, Solo G9. The staff shows a slash for the first measure, a bar line, and a final note for the second.

(G) CMA7 F#MI7

Chord progression for measure J: CMA7, F#MI7. The staff shows a slash for the first measure and a percentage sign for the second.

FMA7 EMI7 DMI7 DMI7/G

Chord progression for measure K: FMA7, EMI7, DMI7, DMI7/G. The staff shows a slash for the first measure and a percentage sign for the second.

CMA7 F#MI7

Chord progression for measure L: CMA7, F#MI7. The staff shows a slash for the first measure and a percentage sign for the second.

FMA7 EMI7 DMI7 DMI7/G

Chord progression for measure M: FMA7, EMI7, DMI7, DMI7/G. The staff shows a slash for the first measure and a percentage sign for the second.

(H)

"SIE DUKE"

1ST TENOR SAX. — PG. 3

2ND Bb TENOR SAX.

SIR DUKE

WORDS AND MUSIC BY
STEVIE WONDER
ARRANGED BY DAVE WOLPE

MODERATO (♩ = 80)

(A)

(B)

(C)

(D) SWING (♩ = ♩)

(E)

(F)

(G)

(H)

Empty musical staff.

V.S.

"SIR DUKE"

2ND TENOR SAX. — Pg. 3

CODA

An empty musical staff consisting of five horizontal lines.

An empty musical staff consisting of five horizontal lines.

An empty musical staff consisting of five horizontal lines.

An empty musical staff consisting of five horizontal lines.

E♭ BARITONE SAX.

SIR DUKE

WORDS AND MUSIC BY
STEVIE WONDER
ARRANGED BY DAVE WOLPE

MODERATO ♩ = 80

4

(A) 8

3

BASS TRB. CUE

mf

(PLAY) SOLI

mf

(B)

(C) BASS TRB. CUE

(PLAY)

TO CODA

(D) SWING (♩ = d)

(E)

(F)

(G)

BASS TRB. CUE

V.S.

An empty musical staff at the bottom of the page.

"SIR DUKE"

BAR. SAX. — Pg. 3

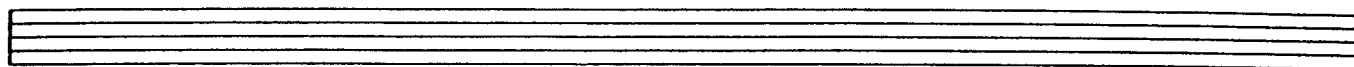

(PLAY) w/TRBS.

(H)

D.S. AL CODA

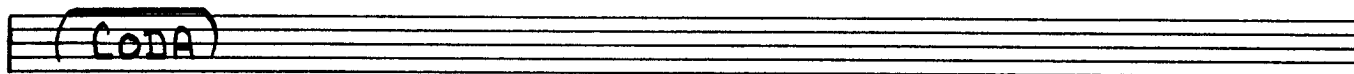

(SWING (♩ = ♩))

1ST B♭ TRUMPET

SIR DUKE

WORDS AND MUSIC BY
STEVIE WONDER
ARRANGED BY DAVE WOLPE

MODERATO $\text{♩} = 80$

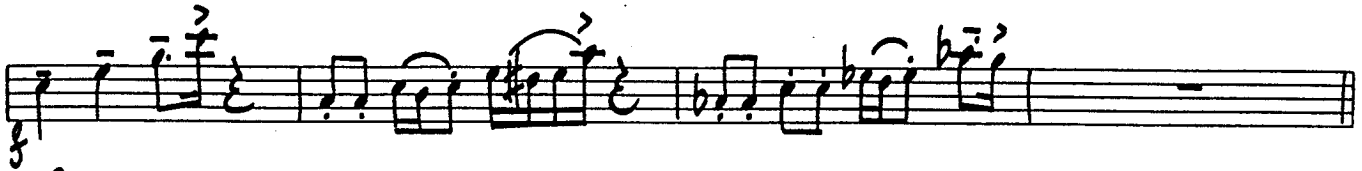

A SOLI (UNIS.)

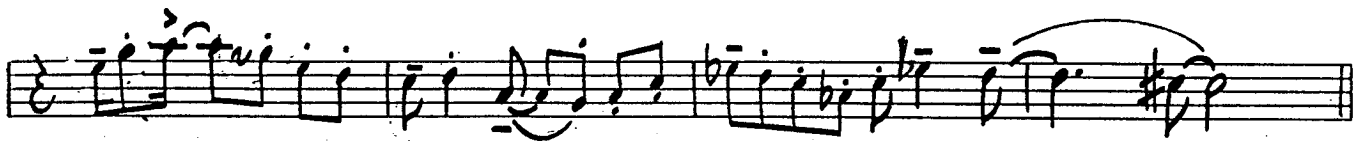
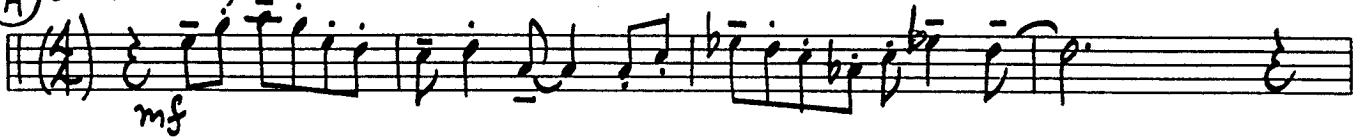

B

C SOLI (UNIS.)

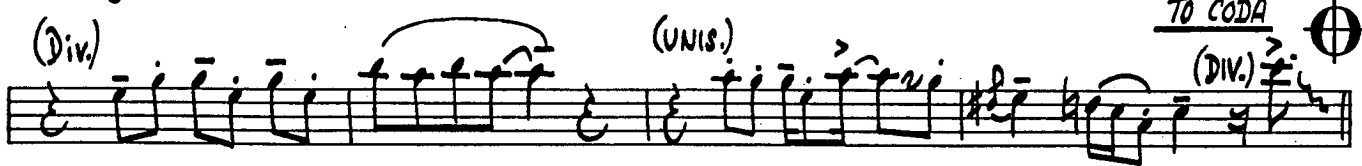

D SWING (♩ = ♩)

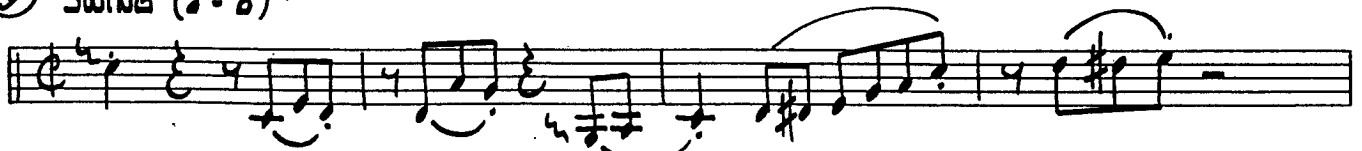

Section E: Two staves of music. The first staff contains a melodic line with eighth notes and a slur. The second staff contains a similar melodic line. Below the staves is a bar line with the number 8, indicating the end of the section.

Section F: Two staves of music. The first staff begins with a *mf* dynamic marking and contains a melodic line with a slur. The second staff contains a melodic line with a slur and a bar line with the number 2, indicating the end of the section.

Section G: Two staves of music. The first staff contains a melodic line with a slur and a bar line with the number 7. The second staff contains a melodic line with a slur and a bar line with the number 5, indicating the end of the section.

Section H: Two staves of music. The first staff contains a melodic line with a slur and a bar line with the number 7. The second staff contains a melodic line with a slur and a bar line with the number 5, indicating the end of the section.

Section I: Two staves of music. The first staff contains a melodic line with a slur and a bar line with the number 7. The second staff contains a melodic line with a slur and a bar line with the number 5, indicating the end of the section.

V.S.

CODA

2ND Bb TRUMPET

SIR DUKE

WORDS AND MUSIC BY
STEVIE WONDER
ARRANGED BY DAVE WOLPE

Moderato $\text{♩} = 80$

(A) $\text{♩} = 80$ SOLI (UNIS.)

(B)

(C) SOLI (UNIS.)

(Div.)

(UNIS.)

(TO CODA)

(Div.)

(D) (SWING $\text{♩} = \text{♩}$)

"SIR DUKE"

2ND TRUMPET — PG. 3

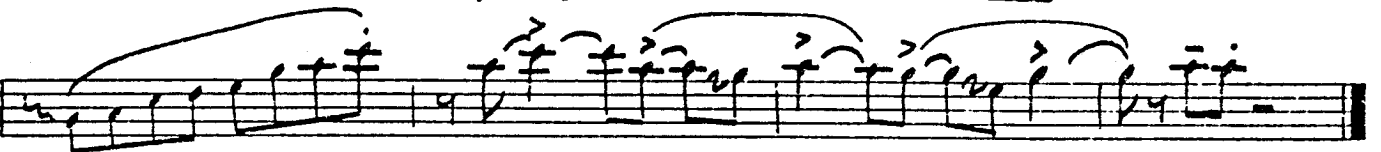
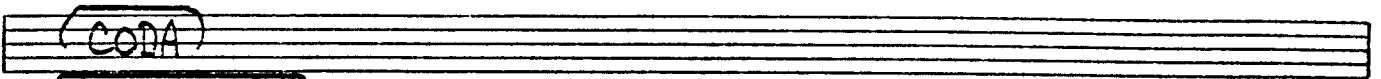
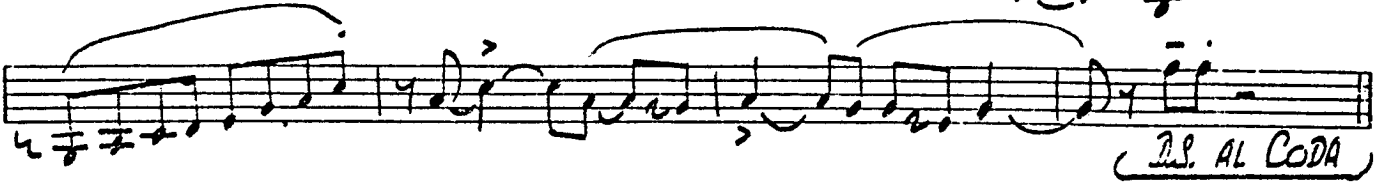
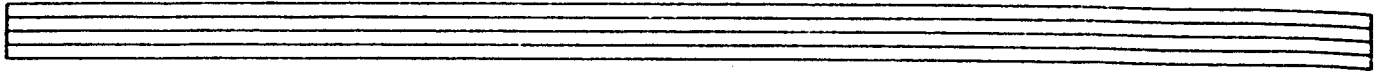

SIR DUKE

WORDS AND MUSIC BY
STEVIE WONDER
ARRANGED BY DAVE WOLPE

3RD B^b TRUMPET

MODERATO ♩ = 80

(A) SOLI (UNIS.)

Section A consists of two staves of music in 4/4 time. The top staff is in treble clef with a key signature of one flat. The bottom staff is in bass clef. The music is marked 'mf' and features a melodic line with slurs and accents.

(B)

Section B consists of two staves of music in 4/4 time. The top staff is in treble clef with a key signature of one flat. The bottom staff is in bass clef. The music is mostly rests, with a few notes in the second measure of the top staff.

(C)

Section C consists of two staves of music in 4/4 time. The top staff is in treble clef with a key signature of one flat. The bottom staff is in bass clef. The music is marked 'f' and features a melodic line with slurs and accents. The section ends with a double bar line and a circled 'C' symbol.

(D) SWING (♩ = d)

Section D consists of two staves of music in 4/4 time. The top staff is in treble clef with a key signature of one flat. The bottom staff is in bass clef. The music is marked 'f' and features a melodic line with slurs and accents. The section ends with a double bar line.

Section E: Two staves of music. The first staff contains a melodic line with slurs and accents. The second staff contains a similar melodic line. Below the staves is a piano part with a whole rest in measure 7 and a half note in measure 8, with the number '8' written above it.

Section F: Two staves of music. The first staff contains a melodic line with slurs and accents. The second staff contains a similar melodic line. Below the staves is a piano part with a whole rest in measure 9 and a half note in measure 10, with the number '2' written above it.

Section G: Two staves of music. The first staff contains a melodic line with slurs and accents. The second staff contains a similar melodic line. Below the staves is a piano part with a whole rest in measure 11 and a half note in measure 12, with the number '7' written above it.

Section H: Two staves of music. The first staff contains a melodic line with slurs and accents. The second staff contains a similar melodic line. Below the staves is a piano part with a whole rest in measure 13 and a half note in measure 14, with the number '5' written above it.

Section I: Two staves of music. The first staff contains a melodic line with slurs and accents. The second staff contains a similar melodic line. Below the staves is a piano part with a whole rest in measure 15 and a half note in measure 16, with the number '4' written above it.

"SIR DUKE"

3RD TRUMPET _____ Pg. 3

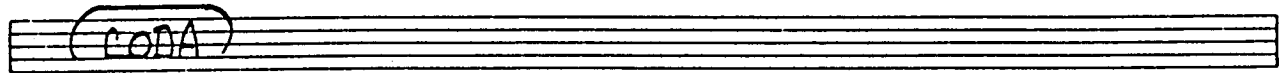
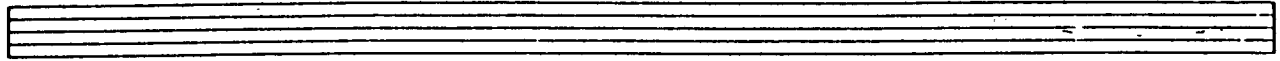

⊕ (SWING 1=d)

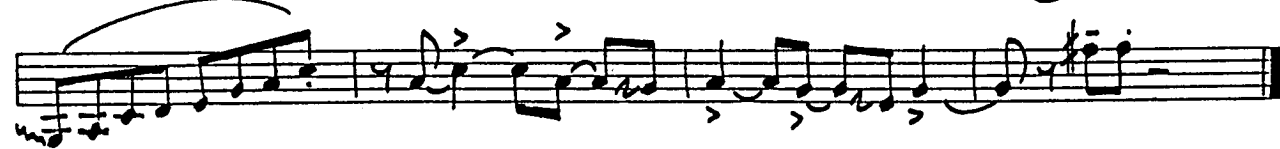

4TH B♭ TRUMPET

SIR DUKE

WORDS AND MUSIC BY

STEVIE WONDER

ARRANGED BY DAVE WOLPE

MODERATO (♩ = 80)

(A) *Solo* (UNIS.)

(B)

(C)

Solo (UNIS.)

(D)

SWING (♩ = ♩)

(E) 8

mf

2

(F) *f*

(G) 7

5

(H)

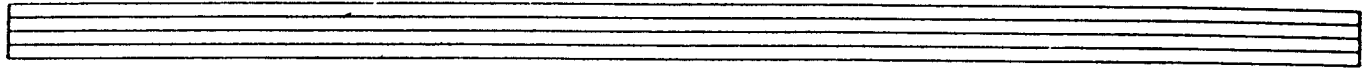

D.S. AL CODA

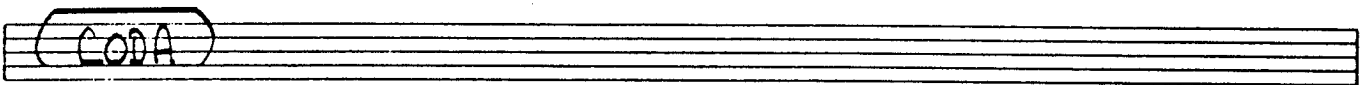

⊕ SWING (♩ = ♩)

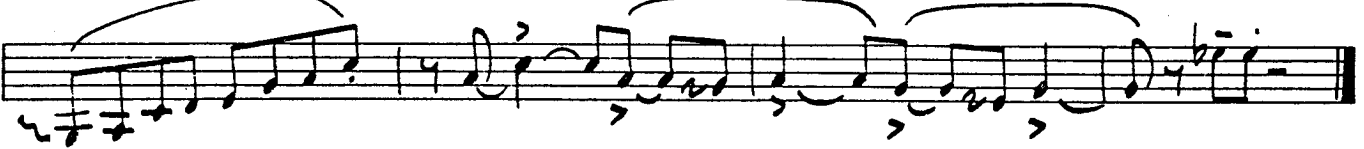
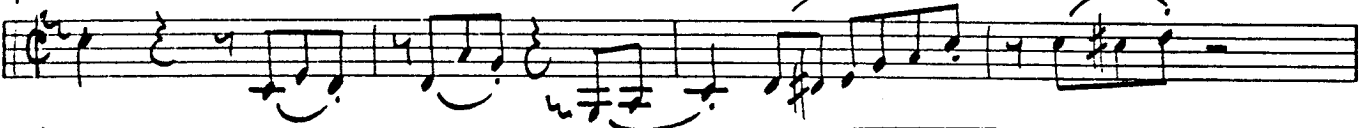

1ST TROMBONE

SIR DUKE

WORDS AND MUSIC BY
STEVIE WONDER
ARRANGED BY DAVE WOLPE

MODERATO (♩ = 80)

V.S.

"SIR DUKE"

SIR DUKE

WORDS AND MUSIC BY
STEVIE WONDER
ARRANGED BY DAVE WOLPE

2ND TROMBONE

MODERATO (♩ = 80)

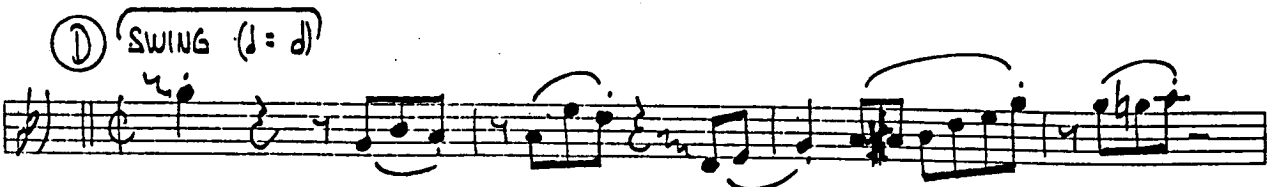
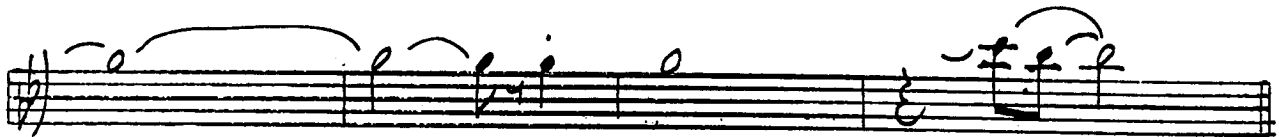
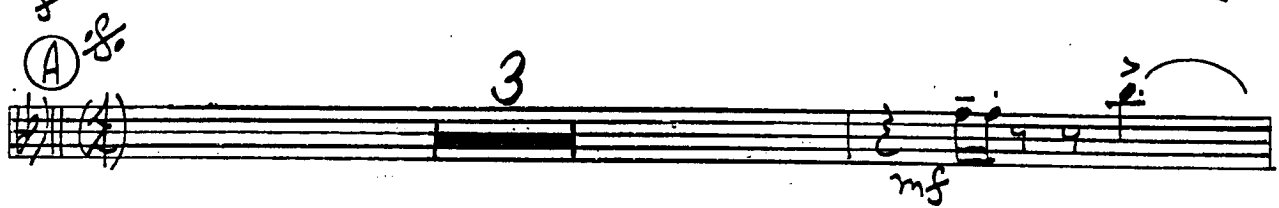
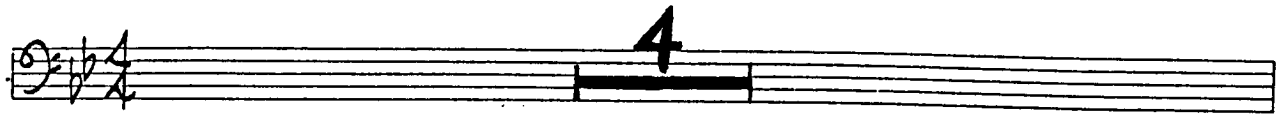

V.S.

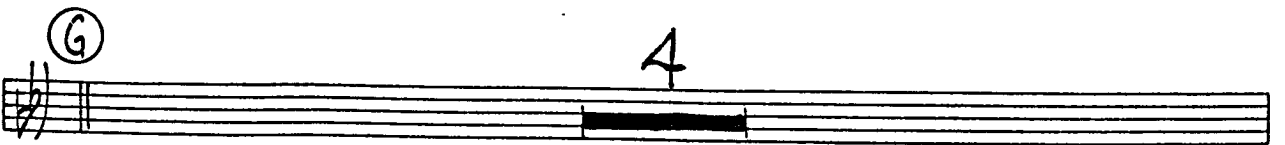
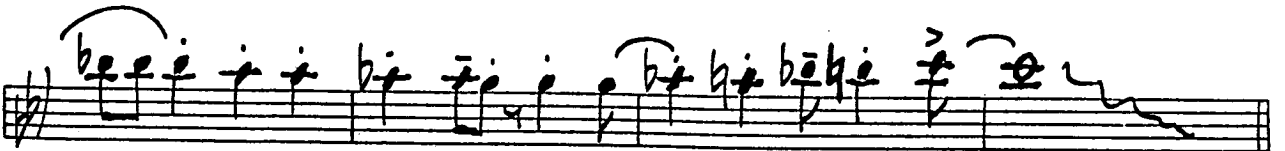
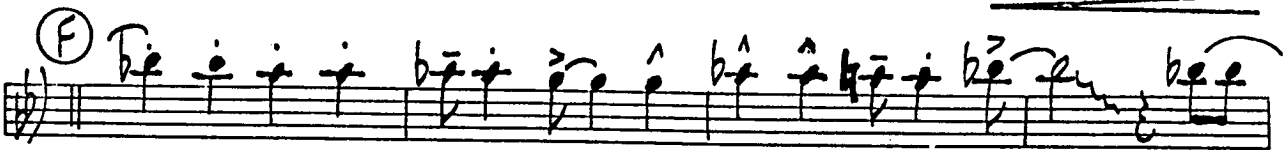
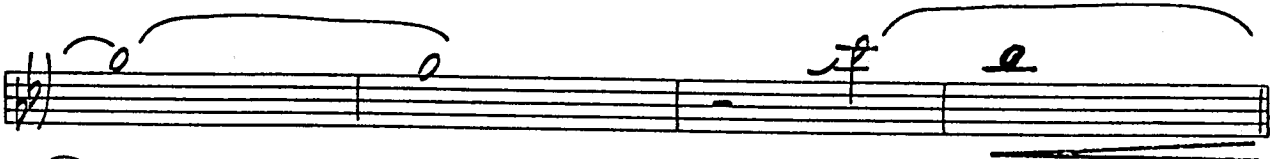
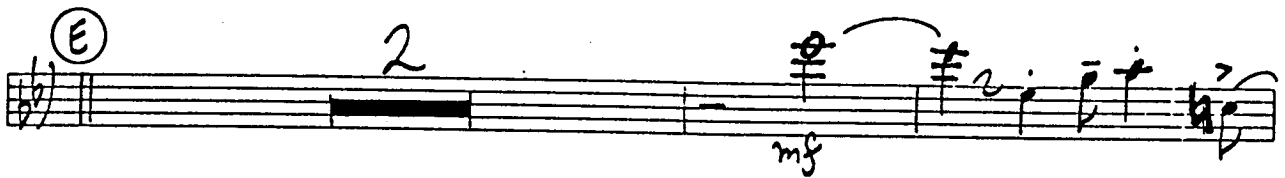
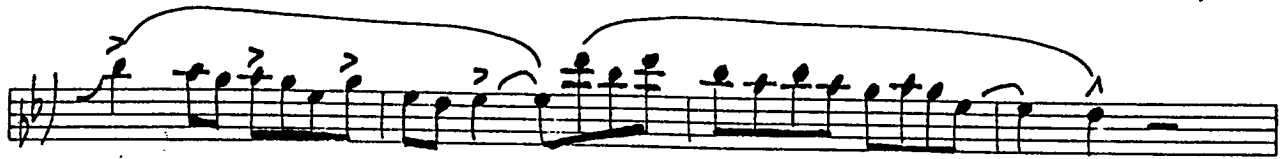

"SIE DUKE"

2ND TROMBONE _____ Pg. 3

(D.S. AL CODA)

SWING (♩ = ♪)

3RD TROMBONE

SIR DUKE

WORDS AND MUSIC BY

STEVIE WONDER

ARRANGED BY DAVE WOLPE

(MODERATO (♩ = 80))

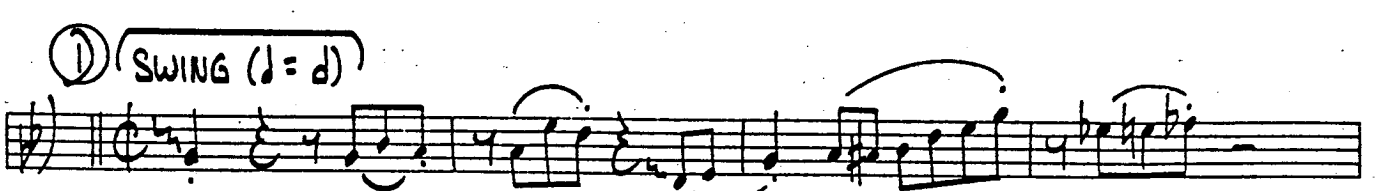
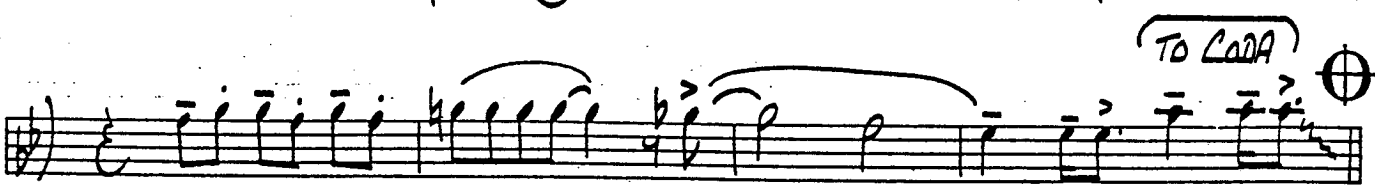
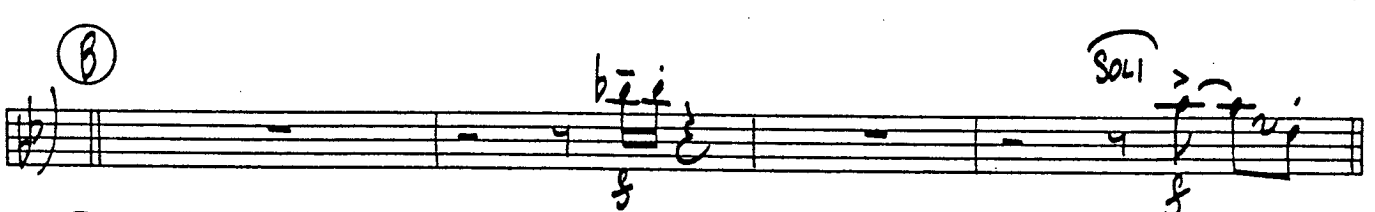
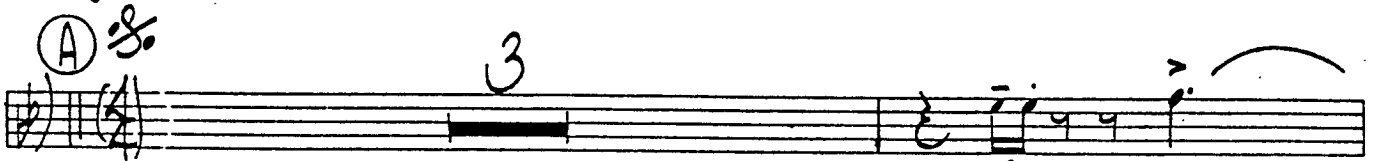
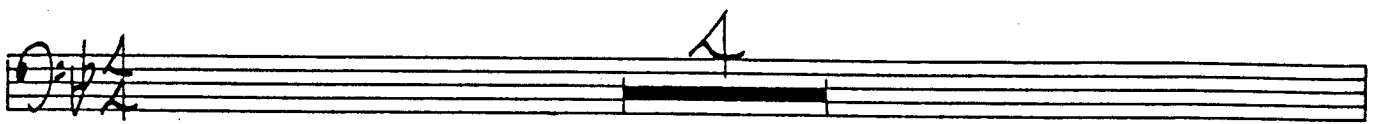

V.S.

(E) 3

2

(F)

(G) 4

"SIR DUKE"

3RD TROMBONE Pg. 3

(H)

SVA

(⊕) SWING (♩ = d)

4TH TROMBONE (BASS)

SIR DUKE

WORDS AND MUSIC BY

STEVIE WONDER

ARRANGED BY DAVE WOLPE

(MODERATO $\text{♩} = 80$)

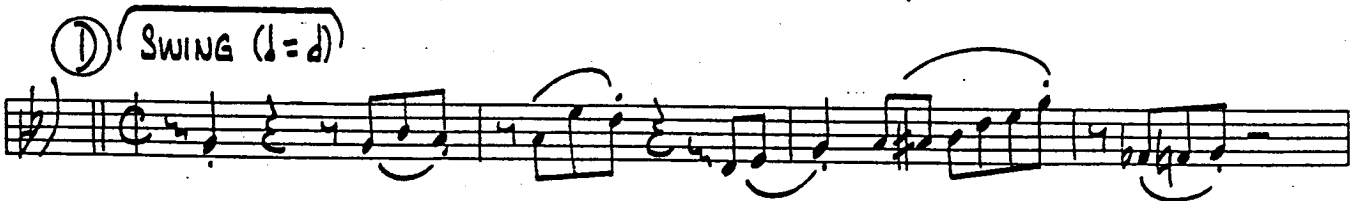
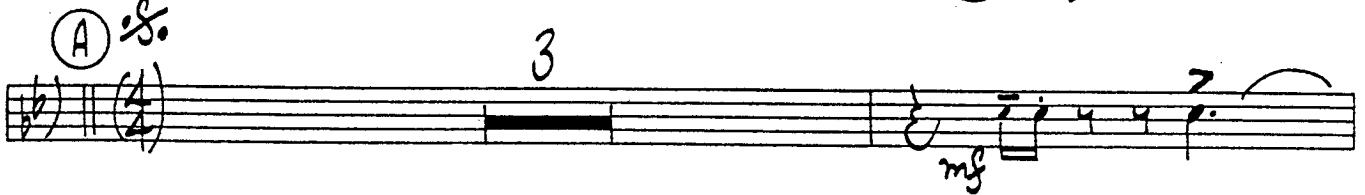
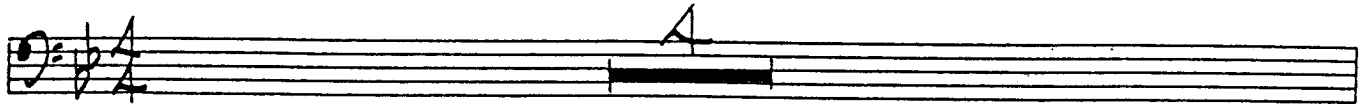

V.S.

"SIR DUKE"

SIR DUKE

WORDS AND MUSIC BY
STEVIE WONDER
ARRANGED BY DAVE WOLPE

PIANO

(MODERATO $\text{♩} = 80$)

③

BbMA7 Emi7 EbMA7 Dmi7 Cmi7 Cm7/F F7

BbMA7 Emi7 EbMA7 Dmi7 Cmi7 Cm7/F

④ (SWING ♩ = ♩)

Ab13 A13 Bb13

"SIR DUKE"

PIANO — PG. 3

(F) Eb9 D9 Db9 C9 Db9 D9 Eb9

Eb9 D9 Db9 C9 Db9 D9 Eb9 E9 F9

(G) BbMA7 EMI7

EbMA7 DMI7 CMI7 CHI7/F

BbMA7 EMI7

"SIR DUKE"

PIANO _____ PG. 5

LODA

♩ (SWING (♩ = ♩))

Ab13 A13 Bb13

Ebmaj7 Dm7 Cm7 C7(9) Bb7(9)

BASS

SIR DUKE

MODERATO (♩ = 80)

Words and Music by
STEVIE WONDER

E♭ MA⁷

Dm⁷

Cm⁷

Cm⁷/_F

H

D.S. AL CODA

CODA

SWING (♩ = ♩)

GUITAR

SIR DUKE

WORDS AND MUSIC BY
STEVIE WONDER
ARRANGED BY DAVE WOLPE

(MODERATO (♩ = 80))

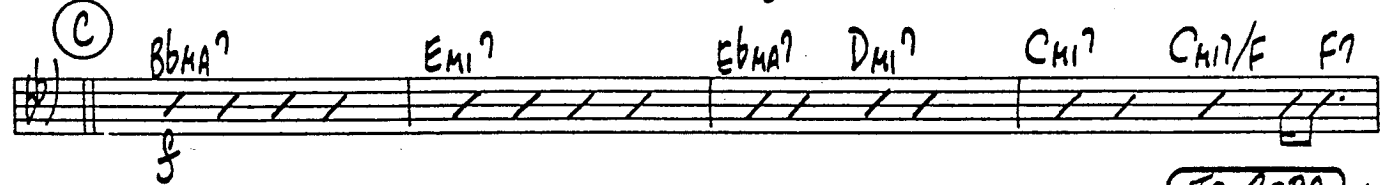
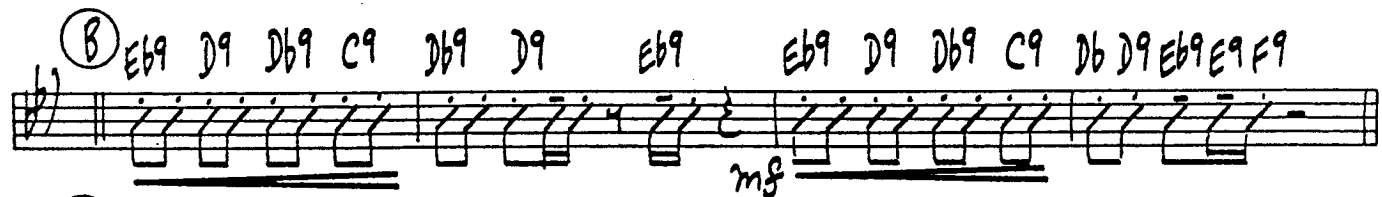
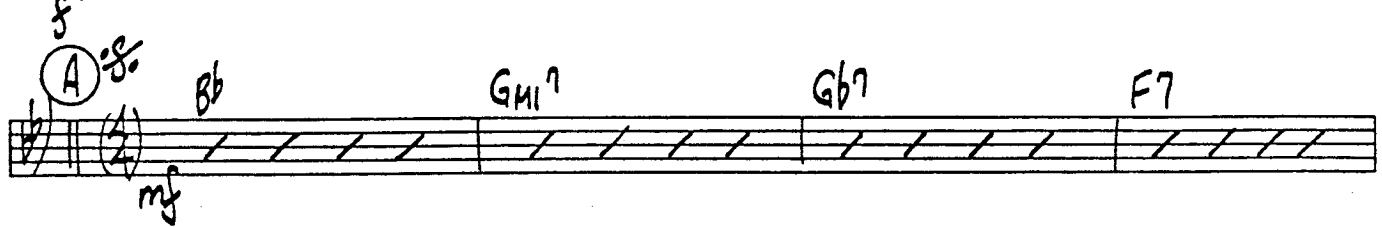

(D) (SWING (♩ = ♩))

V.S.

"SIR DUKE"

GUITAR _____ PG. 3

SIR DUKE

WORDS AND MUSIC BY
STEVIE WONDER
ARRANGED BY DAVE WOLPE

DRUMS

(MODERATO $\downarrow = 80$)
(HI-HAT) (SWING FEEL) (SOLO)

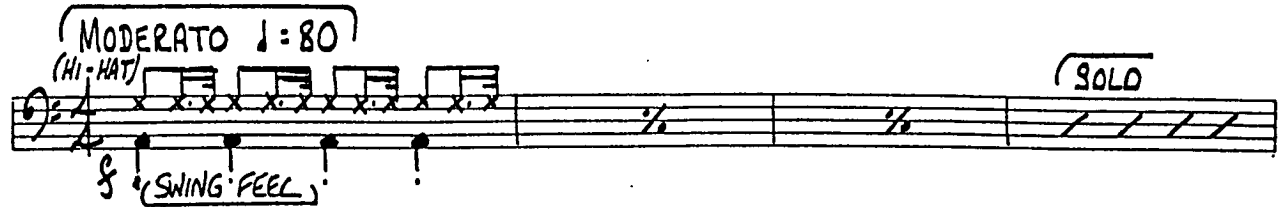

(CONT. SOLO W/ENS.)

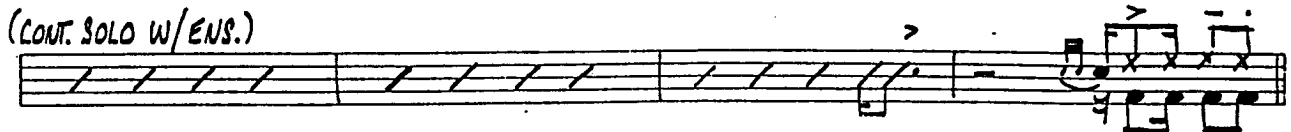

(A) (STRAIGHT 8THS) (4) mf

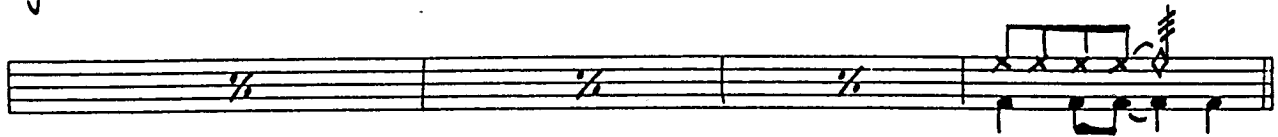

(B) mf

(C) f

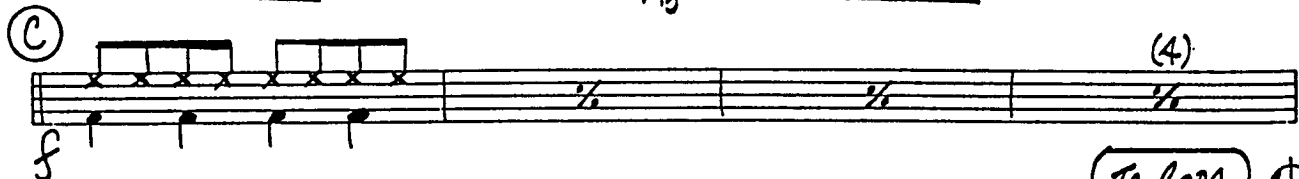

(TO CODA) \oplus

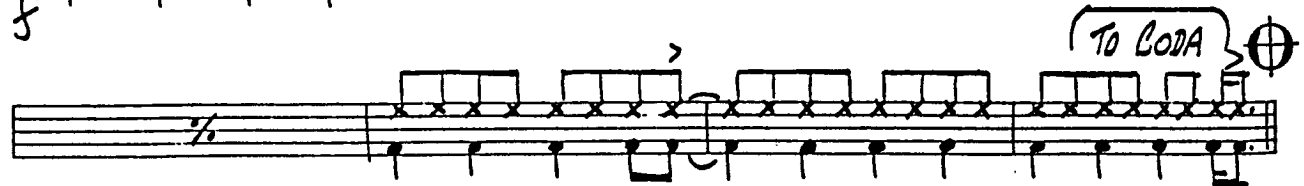

(D) SWING ($\downarrow = \text{♩}$) (4)

(8)

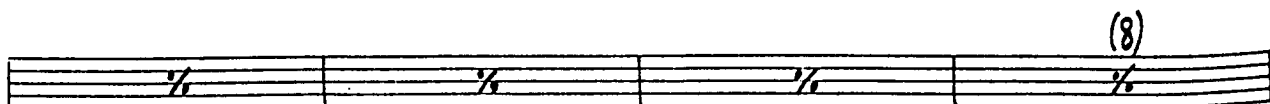

(12)

(E) (TENOR SOLO)

mf

(4)

(8)

(12)

(16)

(F)

(G)

(4)

"SIR DUKE"

^

(H)

(Swing ♩ = d)

(CODA) || C

(D.S. AL CODA)

SIR DUKE

CONDUCTOR

WORDS AND MUSIC BY
STEVIE WONDER
ARRANGED BY DAVE WOLPE

MODERATO (♩ = 80)

TRPTS., SAXES (UNIS.)

HI-HAT (SWING FEEL)

ENS.

BASS TRBS.

DR. SOLO

A

DRS. CONT. W/ENS.

mf TRPTS. (UNIS.) Gmi7 Gb7 F7 TRBS.

STR. STRS XXXX XXXX SIMILE...

mf

B

Bb Gmi7 Gb7 F9 E9

Eb9 D9 Db9 C9 Db9 D9 Eb9 *SR.* Eb9 D9 Db9 C9 TRBS.

(C) TRPTS. (UNIS.)

BB MA7 EMi7 Eb MA7 DMi7 CMi7 SXS. CMi7/F F7

BR. (DIV.) TRPTS. (UNIS.) TO CODA

BB MA7 EMi7 Eb MA7 TRBS, BAR. DMi7 CMi7 SXS. CMi7/F

(D) SWING (♩ = ♩) ENS. (UNIS.)

DIV. Ab13 A13 Bb13

TRBS. X X X X SIMILE...

"SIR DUKE"

CONDUCTOR Pg. 3

(E) TENOR SOLO (AD LIB.)
BbMA7

(F) + TRBS.

(G) BbMA7

E MI7

BbMA7

E MI7

"SIR DUKE"

CONDUCTOR _____ PG. 5

CODA

SWING (♩ = ♩)

(DIV.)

A♭13 A13 B♭13

TRPTS., ALTOS

ENS.

> E♭M11? Dmi7 Cm7 C♭7(♭9) B♭7(♭9)

TRBS., TENS., BAR.