

# Sonate

für die linke Hand allein  
op. 179

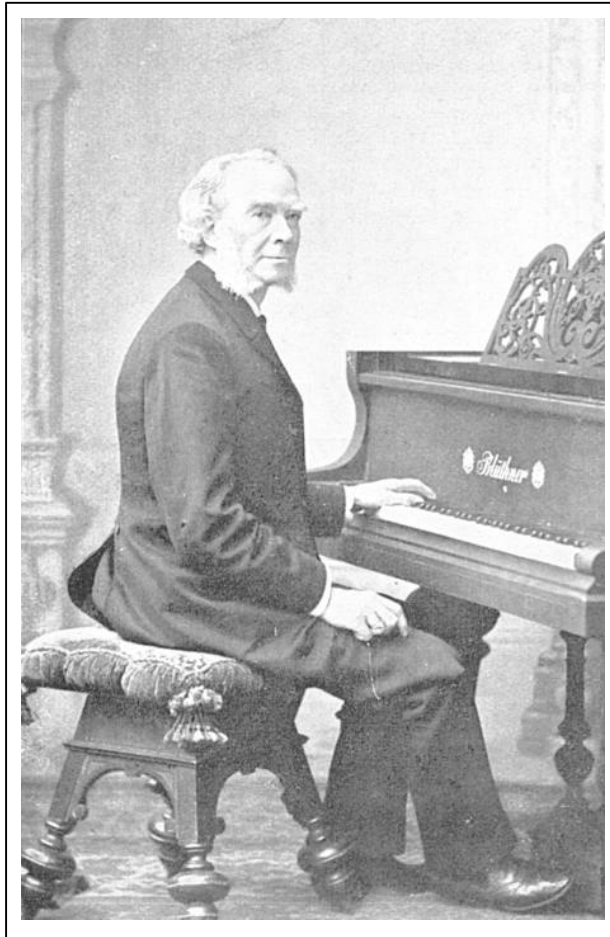

von

**Carl Reinecke**

(1824-1910)

# SONATE

für die linke Hand allein

Allegro moderato. ♩ = 176

Carl Reinecke, op.179

The third system of the sonata is marked with fortissimo (*ff*). It contains complex rhythmic patterns and chordal textures. A fermata is placed over the final chord of the system.

The fourth system continues the left-hand part with various rhythmic patterns and chordal textures. A fermata is placed over the final chord of the system.

*a tempo*

*pp*

*a tempo*

*calando*

*p dolce*

*a tempo*

*rit.un poco*

*pp*

3

Third system of the piano score. The right hand continues with a melodic line, marked *mf* (mezzo-forte) and *dolce* (softly). The left hand features a rhythmic accompaniment with *p* (piano) dynamics.

Fourth system of the piano score. The right hand plays a melodic line with a *con grazia* (with grace) marking. The left hand has a steady accompaniment.

Fifth system of the piano score. The right hand has a melodic line with a *cresc.* (crescendo) marking. The left hand has a rhythmic accompaniment.

*a tempo*  
*calando*  
*p dolce*

*rit. un poco*  
*pp*  
*decresc.*

*a tempo*  
*f*  
*sf*

*p*  
*f*  
*sf*

*sf*

*ff*  
*sf*  
*sf*  
*sf*  
*ff*  
*sf*  
*sf*

Variationen über das ungarische Volkslied  
*Nemenj rózsám a tarlóra*

Andante lento ♩ = 84

*p*

*pp*

*p*

*dolce*

*pp*

*8<sup>va</sup>*

*p dolce e con grazia*

*sf*

*cresc.*

*f*

*p*

*pp*

## Un poco più animato

mf dolce

f

p

f

p

3

Tempo I.

p

pp

dolce

pp

dolce

3

8<sup>va</sup>

# Menuetto

Moderato ♩ = 184

Finale

Allegro molto. ♩ = 144

*f*

*sf*

*mf*

*p*

*pp*

*mf con grazia*

3

*♩ sempre*

