Secrets - One Republic
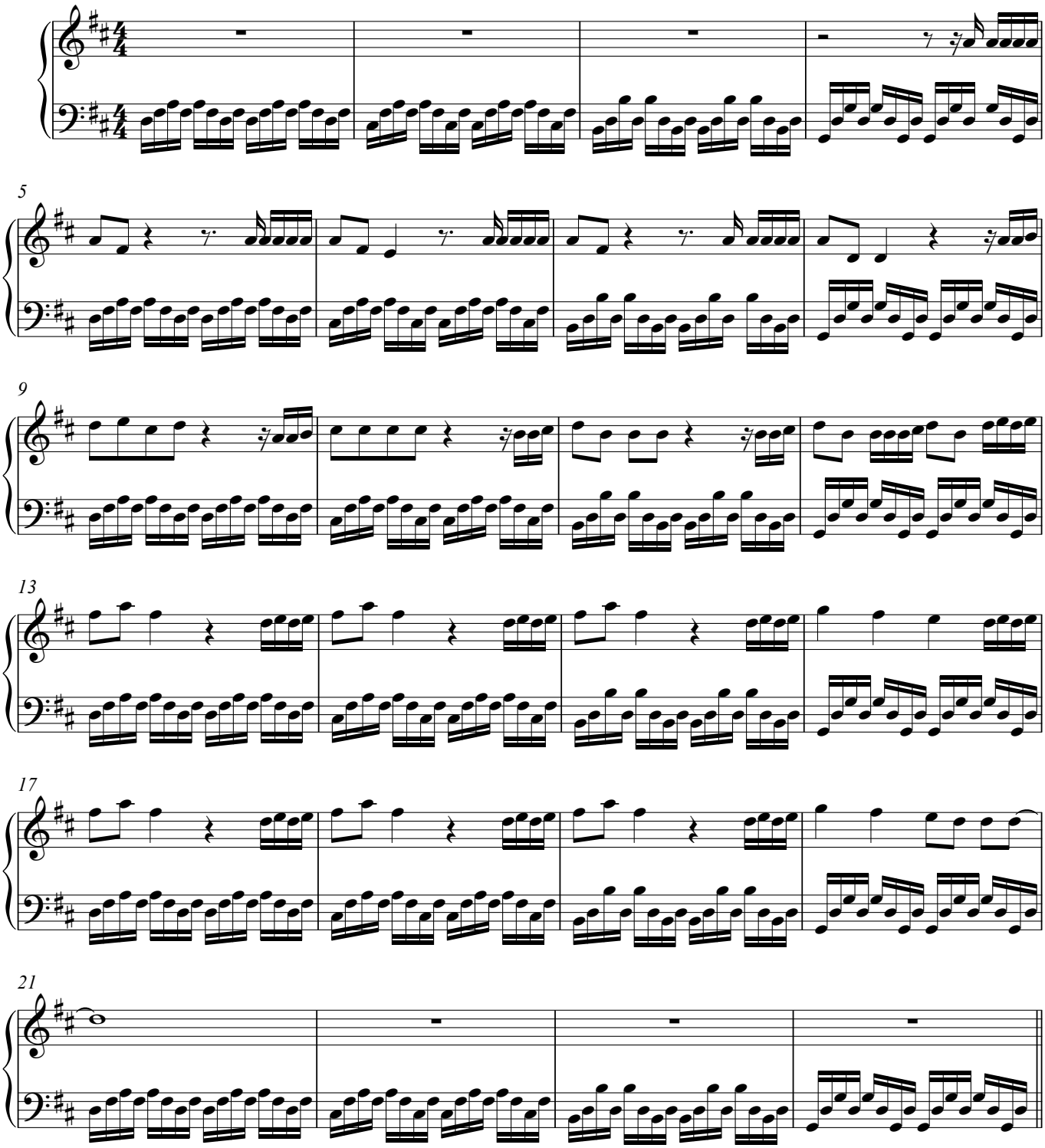
arr: alicia witarsa